News While It Is News And Best Features Obtainable

The Portsmouth Daily Times.

Associated Press And United Press Leased Wires

ENTERED AS SECOND-CLASS MATTER POST-OFFICE, PORTSMOUTH, OHIO | VOLUME THIRTY | PORTSMOUTH, OHIO, SATURDAY, JANUARY 12, 1924 | 12 PAGES TODAY | SINGLE COPY Daily 3c Sunday 5c | BY CARRIER PER WEEK Daily Except Sunday 15c. Daily and Sunday 20c

GERMANY TO PARDON CORLISS GRIFFIS

Students March Out Of Smoke To Safety

CINCINNATI, O., January 12—(By the Associated Press)—Thirty-six students of the Ohio Military Institute, routed out of bed by a fire in their dormitory, marched with military precision and without confusion from the smoke-filled building early today. The fire was confined to the basement of the dormitory where it started. The origin is unknown.

Britain Faces Rail Strike

LONDON, January 12.—(By the Associated Press)—The Locomotive Mens' Organization announced today that a railway strike in Great Britain was inevitable, and might occur at any time as a result of the failure of negotiations between the companies and the enginemen over the question of a wage readjustment.

The dispute arose over the finding of the railway wages board, a decision which the locomotive men assert reduces their wages out of proportion to the cost of living.

The society voted in the ratio of 6 to 1 against accepting a reduction. The companies announced that they would make no concessions. They said the award had been accepted by the National Union of Railway Men and the Railway Clerks' Association.

The dispute involves 30,000 members of the society. If a strike occurs the society claims it will tie up all the railways in England and Scotland, but not those in Ireland.

Whether the strike is entirely effective will depend, it is thought, largely upon the attitude of the National Union of Railway Men.

Child Swallowed Collar Button; Dies

COLUMBUS, O., January 12.—(By the Associated Press)—Urban Weigel, five months old daughter of Mr. and Mrs. John Weigel, of Coldwater, died in a local hospital today, as the result of swallowing a collar button Thanksgiving Day.

Until a few days ago the child had been treated for pneumonia, but she continued to decline. A conference of physicians brought no results. Finally an x-ray picture showed the collar button lodged in the baby's lung. It was removed and yesterday it was thought she would recover. The long illness, however, had so weakened the baby that she could not rally, physicians said.

Held for Robbery

AKRON, O., January 12.—(By the Associated Press)—William "Bunny" Johns, 19, and Clarence Bettes, 22, both of Salineville, O., are being held by the police on a charge of highway robbery following their arrest this morning after the holdup of a Bowery street car shortly after midnight.

Two men boarded the street car at the Manchester Road "Y" at 1:10 this morning. They pulled guns on Motorman C. C. Greenlese and Conductor T. N. Taylor, commanded them to hand out their money. The two bandits took $14 from the car crew and fled in an automobile which they had left standing a short distance away.

The men were captured after a chase in which several shots were exchanged.

ELECTED TO FRAT

CLEVELAND, O., January 12.—(By the Associated Press)—Francis J. Powers, sport writer of the Cleveland News, has been elected an associate member of Sigma Delta Chi, national honorary journalism fraternity, by the Ohio State Chapter.

HAMBONE'S MEDITATIONS

By J. P. Alley

(Copyright, 1924, by The Bell Syndicate, Inc.)

Chinese Soldiers Fire On American And Then Loot Mission School

From China

BERNARD HOFF

MRS. BERNARD HOFF

MRS. JUSTINE KOLIN

Here are three pictures of three American Lutheran missionaries held prisoners by the notorious Chinese bandit, Laoyan, near Tsaoyang. First reports declared they had been killed. These, however, have not been verified. The captives are: Above, Mrs. Bernard Hoff and her husband. Below, Mrs. Mrs. Justine Kolin.

PEKIN, January 12.—(By the Associated Press)—Chinese soldiers of the first division fired upon Flavian Mullens, an American, and Arthur Benson at the Passionist Mission at Supu Hunan, and then looted and wrecked the Mission School, according to a report from the American Consulate Changsha. Neither Mullens nor Benson was injured, although bullets passed through the former's clothing.

(Continued on Page Two)

Tried Flying Tackle On Bandit—Shot

CLEVELAND, O., January 12.—(By the Associated Press)—Anthony Bublo, a bank guard, on his way to work, was shot and seriously wounded this morning when he tried a flying tackle at one of three armed bandits who were running away after holding up and robbing Walter Fedick of $150 in his West Side grocery and meat shop. As Bublo grabbed for the knees of one of the fleeing bandits, a second robber shot him through the head. All escaped.

Movie Colony Has a Real Bandit Hunt

LOS ANGELES, CALIF., January 12.—(By the United Press)—Moviedom with its wild west outfits and its comedy police, turned out today for a real bandit chase. Harry Dunlap, known as the badge bandit, who is credited with a dozen robberies, suspected of a murder and alleged to have threatened the life of Douglas Fairbanks and Mary Pickford, is the object of the hunt.

Tom Mix, known on the screen for his feats on horseback, and his thrillers in the wide open spaces, strapped real guns to his belt and led his screen cowboys on the bandit's trail.

He was followed by other folks of moviedom who made up a posse of 1,000 citizens of Hollywood and 500 Los Angeles and Hollywood police.

YOUNGSTOWN, O., January 12.—(By the Associated Press)—William Baron, arrested at Canton Thursday by Youngstown detectives, has confessed participation in two robberies of the Elm street branch of the Dollar Savings and Trust Company here last fall, and also admitted killing Gus Phillips, confectioner, in a holdup here in December, the prosecutor's office announced today. Baron refused to name his accomplices in the bank robbery.

Ends In Riot; Two Are Killed

PARIS, January 12.—(By the Associated Press)—A Communist meeting last evening at the headquarters of the Extremist Labor Federation to protest against the high cost of living and the occupation of the Ruhr was converted into a riot in which two persons were killed and a score injured through the dissensions of an anarchist faction.

The anarchists objected to the use of the premises for a political meeting. Marcel Cachin and other prominent Communists were pelted with all sorts of objects and hooted down when they attempted to speak. Fists waved freely and finally some one started to shoot. This caused a panic.

Make Wrought Iron By Mechanical Furnace

YOUNGSTOWN, O., January 12.—(By the Associated Press)—Steel manufacturers are watching with interest the operation of two mechanical furnaces for making wrought iron which began operation this week at the new $2,000,000 plant of the Youngstown Steel Company, near Warren, O. Developers of the new process believe that it has attained the long-sought goal for making wrought iron mechanically, instead of by hand puddling.

Jewelry Stolen

DETROIT, MICHIGAN, January 12.—(By the Associated Press)—Mrs. Flavius L. Brooke, widow of Flavius L. Brooke, former justice of the Michigan Supreme Court reported to police today that jewelry valued at $18,000 was stolen yesterday from her room at a local hotel. A maid employed at the hotel is being held for investigation.

Boat Sinks; Crew Escapes

WOODSHOLE, MASS., January 12.—(By the Associated Press)—The coal laden six masted schooner Ruth E. Merrill, Norfolk for Boston, sank in Vineyard Sound today, having sprung a leak last night. The captain and his crew of 12 men escaped in a power boat.

The gale and high seas yesterday started the schooner's seams. The Ruth E. Merrill, built at Bath, Me., in 1904, registered 2,359 tons net. Her home port was Portland, Me.

TAMAULIPAS IN REVOLT

BROWNSVILLE, TEXAS, January 12.—(By the Associated Press)—Virtually all of Southern Tamaulipas, Mexico, is in revolt, and rebel forces now occupy nearly all of the Tuxpam oil district, extending their lines north and west, according to information received here by courier by representatives of Adolfo de la Huerta.

An engagement with Federal troops south of Tampica, in which the rebels claimed a victory, was reported. A number of government soldiers, the report said, refused to fight, joining the revolutionists.

Denver Attorney Kidnaped, Whipped

DENVER, COLO., January 12.—(By the United Press)—Ben B. Laska, Denver attorney, was kidnapped and beaten last night by four masked men.

"I recognized three of the kidnapping party as members of the Ku Klux Klan. The Klan did it. They beat me because I defended bootleggers," Laska said.

Laska was taken a mile from Denver. He said he was choked and whipped. His condition, while not serious, is painful.

Trip Cost Nothing

LOS ANGELES, CALIF. January 12.—(By the United Press)—When Frank Smith, of Mena, Arkansas, decided that he wanted to come to Los Angeles, he loaded his wife and five children into an old-style covered wagon and started west—with cash assets of 60 cents. The wagon was drawn by a pair of burros. It took him six months to make the trip, and he arrived with his original 60 cents intact, having supported himself and family as a painter and cartoonist.

Veteran Pastor Is In Serious Condition

NEW YORK, January 12.—(By the Associated Press)—The Rev. Dr. Newell Dwight Hillis, for 25 years pastor of the Plymouth Congregational Church, where he succeeded Dr. Lyman Abbott, collapsed last night from a cerebral hemorrhage after a meeting of the church council and early today was considered to be in a critical condition. He is 66 years old.

Major Yost Dies

CANTON, O., January 12.—(By the Associated Press)—Major Phillip Yost, 53, U. S. A., retired, died here last night after an illness of six weeks. Major Yost spent twenty-three years in the regular army, receiving his commission from President McKinley. During the World War, he was in charge of the German prison camp at Fort Oglethorpe, Ga. Major Yost saw service in Cuba and the Philippines. For a number of years he was on duty at forts on the Pacific coast. He also served on the general staff. A military funeral will be held at the home here Monday.

VICTIMS OF ALCOHOLISM

CLEVELAND, O., January 12.—(By the Associated Press)—Alcoholism is blamed for the deaths last night of Harry E. Gilbert, 39, and Michael Brannon, 51, both of whom were found unconscious and rushed to a hospital, where they died shortly after from what physicians said was alcoholism. Coroner Hammond was to investigate today.

Suit Against Thaw Settled Out Of Court

PHILADELPHIA, PA., January 12.—(By the Associated Press)—Confirmation was had here today that the suit for $650,000 against Harry K. Thaw, brought by Fred Gump, Jr., of Kansas City, has been privately settled for less than $100,000. The suit was the result of charges that Thaw had whipped Gump in a New York hotel in 1917, and had subjected him to "gross and savage indignities."

So far as can be learned, there is no change in the attitude of Thaw's family, which is opposed to him being released from the Pennsylvania hospital for mental and nervous diseases. He was committed to this institution by a Philadelphia court at the time New York authorities were endeavoring to have him extradited to New York on the Gump charges.

Barred From Address

NEWARK, N. J., January 12.—(By the Associated Press)—William Z. Foster, strike leader and prominent radical, has been prevented from addressing a mass meeting for the third time here. He was to have spoken last night under the auspices of the Civil Liberty Union, but had barely mounted a platform when a police detective escorted him to headquarters, where he remained an hour conversing with the captain.

No Wonder They Were Excited

CINCINNATI, O., January 12.—(By the Associated Press)—Hundreds of persons living along the Ohio river were thrown into a state of excitement today when a report gained circulation that a dam in the river at Pittsburgh had broken, allowing a large volume of water to sweep toward Cincinnati. Government Weather Forecaster W. C. Devereaux and the United States engineer's office here were besieged with telephone calls all during the morning. They were unable to say what had started the story.

Butler Turns Drive On Bandits

PHILADELPHIA, January 12.—(By the Associated Press)—With nearly 1,000 of the city's 1,200 saloons closed, every known disorderly house and gambling establishment out of business, and the bootleggers driven to cover as a result of the intensive police campaign for the elimination of vice and crime, Brigadier General Smedley D. Butler, director of public safety, today turned his attention to banditry and other forms of lawlessness. General Butler said he was satisfied that at least 80 per cent of the places where vice flourished before the drive started, had been wiped out.

"When I say that we are turning our efforts to attacking banditry," said the

(Continued on Page Four)

Mex Minister

William Lemke (above) of Fargo, N. D., has been suggested by Senator Magnus Johnson as ambassador to Mexico. Lemke was an organizer of the Non-Partisan League and is a former attorney general of North Dakota.

Obregon Troops Recapture Towns From The Rebels

MEXICO CITY, January 11.—(By Radio via the Fort Worth Star Telegram)—(By the Associated Press)—Pachuca, the capital of Hidalgo, is again in the hands of the Obregon troops. Meagre reports telling of the fighting there of the last few days, and of the capture of the city by the rebels were followed today by a war department bulletin telling of the recapture of the city by the Federals.

The fighting started Wednesday, when the rebels attacked. The bulletin said that the rebels lost 116 killed and wounded.

The bulletin said that Oaxaca, the capital of the state of that name, which was held by the rebels, had been captured by a loyal band of mountaineers.

The rebels in Vera Cruz are retreating before the advancing Obregon troops, it is reported here. These troops set out several days ago to attack the rebels.

Special dispatches from the Jalisco front say that the rebels have made an unsuccessful attempt to take Guanajuato.

Schwab Says Business Will Continue to Prosper

NEW YORK, January 12.—(By the Associated Press)—Business generally will continue to prosper in 1924, Charles M. Schwab predicted today as he sailed on the Majestic for a month's holiday abroad.

"We are having good business now and we will continue to have good business," he said. "In fact, business is improving day by day. I look for unfilled steel orders next month to show a great increase over this month. Both the steel and automobile lines should show a healthy growth this year over last year."

Couzens Challenges Mellon to Tax Debate

WASHINGTON, January 12.—(By the Associated Press)—Secretary Mellon was challenged today by Senator Couzens, Republican, Michigan, to a joint debate on the question of the necessity of reducing income surtaxes from 50 per cent to 25 per cent, and stopping the issuance of tax exempt securities as a means of diverting capital to productive enterprise.

Meantime, the House Ways and Means Committee pressed forward to complete consideration of the administrative features of the Mellon tax bill, so as to open public hearings on the tax reduction provisions next Monday.

Republican leaders of the house, in dealing with the tax subject gave further thought today to the extent to which the Mellon bill must be modified in order to command a majority vote in the house. A conference on this subject was held yesterday, but apparently the leaders got nowhere.

In his letter to Secretary Mellon—the third in a series of exchanges between the treasury head and the senator on the tax question—Mr. Couzens declares that presenting of tax exemptions on the market—$15,000,000,000—was so small compared with the $120,000,000,000 to $125,000,000,000 of other securities "as to give an appearance of the whole discussion as a tempest in a teapot."

Senator Couzens cited from treasury reports to support his contention that the receivers of large incomes are not escaping any such large amount of surtaxes through the ownership of tax exempt securities as would "make it desirable for the government to lower surtaxes in order to secure more revenue for itself or to release capital for business investments."

The Michigan senator declared that states and municipalities must have funds from some source for improvements, and asked the secretary if he contended that it was less productive to invest money in school houses, water works, lighting plants, state railway plants, good roads, colleges, sewerage systems and health-serving institutions than it was in theatres, office buildings, motion picture houses, ball parks, distilleries, breweries, chewing gum and cosmetic factories and the like.

Senator Couzens argued that to reduce the surtax would result in a deluge of dividends out of industry to private individuals and added that the mere transfer of ownership from one person to the other through the sale of stocks and other investments would "have no constructive force in the country's business." On the other hand, he said, the distribution of cash dividends would result in taking out of many industries large amounts of capital which they now hold in their treasury.

"As a personal experience in this matter," Senator Couzens wrote, "I desire to point out that during the ten years that the Federal government has collected income taxes, I have paid into the Federal treasury $8,223,679, nearly all of which has been surtax. In 1920, based on 1919 income, I paid 65 per cent surtax or a total of $7,220,161 to the Federal treasury."

"Baby Mine"

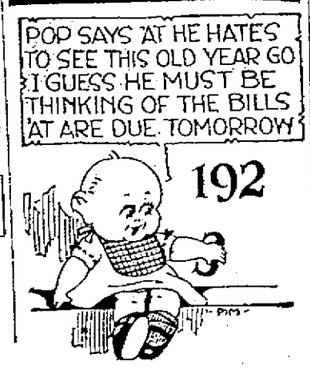

CONVICTS SURRENDER

MONTEVALLO, ALA., January 12.—(By the Associated Press)—Sixty-six state convicts at the Aldrich coal mine near here, surrendered late last night after having mutinied yesterday morning and held off armed guards throughout the day and night by hurling dynamite. No one was seriously injured, however. It is not known what damage was done to the mine by numerous dynamite explosions, but it is said part of the mine is wrecked.

The convicts gave in after owners of the mine went into the stope and appealed to them. What punishment will be given the rioters has not been decided on.

As the convicts entered the mine yesterday morning, they warned guards that there would be "no coal mined today." They are said to have gone on strike in protest against alleged cruelties by Warden Jernigan. Three of the convicts were reported to have been disciplined the night before by being imprisoned in a "dog box," a room only large enough for a man to stand.

Convicts are worked in Alabama coal mines under a lease system. Governor W. W. Brandon announced recently that negotiations were under way to abandon it.

Bonus Fight Not Lost In The House

By DAVID LAWRENCE.

(Copyright 1924.)

WASHINGTON, January 12.—Decision of the Republican caucus to instruct the House ways and means committee to report a tax bill before considering a soldier bonus measure does not mean that the bonus has been defeated.

The victory of the tax reduction forces who want to give right of way to a tax bill is, of course, significant and never would have occurred but for the unprecedented flow of letters and telegrams to Congress urging that taxes be made paramount.

But the fight is by no means over. The Republican members of the House were the only ones voting at the caucus. The vote of 100 to 87 on one resolution and 109 to 87 on another giving the tax bill priority over the bonus does not represent the strength of the bonus in the House. More than half of the Democratic membership is said to be pledged to a bonus. Indeed, if the bonus advocates wish to obtain a real test of their strength, they would move to discharge the ways and means committee and have it instructed by a vote of the House to take up the bonus. If the Democrats voted on that measure as so many Republicans did in their caucus, the ways and means committee would have to take up the bonus first.

The chances are, however, that the bonus advocates will not precipitate a controversy in the House at this time on the question of priority but will reserve their energies for the greater fight which will come when the tax bill has been reported about February 11.

(Continued on Page Three)

FREIGHTER REFLOATED

BALTIMORE, MD., January 12.—(By the Associated Press)—The freighter steamship Estelle Miller, which stranded last Wednesday near the mouth of the Baltimore Harbor, was re-floated yesterday after about 900 tons of cargo had been removed. The vessel, which was bound for Havana, returned to this port to be surveyed and reload cargo.

Ebert Also To Free The Other Foreigners

WASHINGTON, January 12.—(By the United Press)—President Ebert, of Germany, will pardon and release Corliss Hooven Griffis, of Hamilton, O., and the other foreigners who several months ago attempted to capture Grover Cleveland Bergdoll in Germany, it was learned here today.

This step will not be taken immediately, according to the understanding here but Griffis and companions will be freed some time before the expiration of their sentences.

Griffis was recently sentenced to 21 months in jail. Griffis has appealed his sentence to a higher court and it is understood to be the feeling of German authorities that this appeal should take its course before the higher courts before the American officer is pardoned.

The release of Griffis would be a wise move politically, for Germany, it is felt here.

MOSSBACH, GERMANY, January 12.—(By the United Press)—The release of Corliss Hooven Griffis is expected here. Griffis, who is serving a term of 21 months in prison after recently being found guilty of the kidnapping charge, is expected to receive a pardon from President Ebert.

Seek To Quash McCray Indictments

INDIANAPOLIS, IND., January 12.—(By the Associated Press)—Motions asking that fifteen indictments pending against Governor McCray be quashed, will be filed by attorneys for the executive when he is arraigned in criminal court here today, it was announced. The indictments returned recently by the Marion county grand jury following an investigation of his financial transactions charge forgery, false pretense and embezzlement.

Steel Business Shows Betterment

YOUNGSTOWN, O., January 12.—(By the Associated Press)—Steel mill operating schedules announced here today for next week show better operations than at any time since September. Independent steel making apparently is engaged at 85 per cent and U. S. Steel Corporation capacity at 95 per cent.

Finishing mill rolling schedules show increases in all lines.

Of the 120 independent sheet mills, 85 are active, and all of the 38 tin plate mills. Corporation sheet and tin mills are scheduled to capacity. The same is true of skelp mills and puddling furnaces. Tube fill production will increase 20 per cent, 1 of the 17 mills being on production.

Club House Burns

WILMINGTON, DEL., January 12.—(By the Associated Press)—The large club house and the squash house of the Wilmington Country Club were destroyed by fire today. The loss is estimated at $150,000.

Billy Butt-In

THE TIMES WEATHER MAN

Folks ought to appreciate the weather—no floods—no severe cold spells—nothin' but seasonable weather—when other parts o' the universe are gettin' th' extreme—but they don't, they want somethin' to grumble about. Here's for tomorrow:

OHIO—Cloudy and colder with local snows tonight. Sunday generally fair and colder, except probably snow flurries near Lake Erie.

KENTUCKY—Mostly cloudy and colder tonight. Probably local snows in northeast portions. Sunday fair and colder.

WASHINGTON, January 12.—The weather outlook for the week beginning Monday:

Ohio Valley—Generally fair until after middle of the week when rains are probable over south and rains or snow over north portion. Temperature below normal at beginning and later part and above normal middle of the week.

Region of the Great Lakes—Generally fair first half and unsettled with snows over north and rains or snows over south portions latter half. Cold at the beginning and again the latter part, and temperature above normal at end of week.

The extremes in local temperature today were: High, 45; low, 26

"After Midnight" -- An Unrivaled Short Story Series

-----BEGINS IN THE TIMES TODAY, PAGE 6---DON'T MISS IT-----

LYRIC

Tonight
No Advance
In Price
15 And 30c

WHAT ARE THE WAGES Of Broadway?

A ROMANCE OF
NEW YORK'S MAIN STREET

ELAINE HAMMERSTEIN
in
BROADWAY GOLD
with Elliot Dexter and Kathlyn Williams
an Edward Dillon production
A story of the thrills of high life and love on Broadway

Tiffany Fruart
Gems in Perfect Setting

A Romance of the Great White Way into which are woven all the thrills of night life in the great metropolis. The story wends its way from "backstage" of a Broadway Revue, through midnight scenes in a Gilded Palace, a wealthy bachelor's apartment, a mysterious murder, a thrilling auto smash-up, into one of the strangest love stories ever told.

—EXTRA—
PATHE COMEDY
AND
AESOP'S FABLES

LLOYD J. MOORHEAD KILLED IN NEW YORK

ATTORNEY CAMPBELL IS PLACED ON TRIAL

When disbarment proceedings against Attorney A. R. Campbell, Sr., were begun before Judge Will P. Stephenson in common pleas court Saturday afternoon, the court room was packed with spectators. Attorney Campbell seemed unperturbed and frequently conferred with his attorneys, Will J. Meyer and Joseph T. Micklethwait.

The charges preferred against Campbell included unprofessional conduct and misconduct in office, involving moral turpitude, and were filed by a committee composed of Judge A. T. Holcomb, Edgar G. Millar and A. H. Bannon.

By consent of the attorneys the complaint about Campbell's admission to practice law in Ohio was eliminated.

The prosecution called just two witnesses, Mrs. Olive Price of 607 Market street, and James McCoy, who gave the same address.

Mrs. Price testified that she recently engaged Attorney Campbell in an effort to secure a divorce from her husband. Despite the fact she testified that she resided in Ohio she said Attorney Campbell told her it would be easier to secure a divorce in Greenup county, but that she would have to swear that she resided in that county and not in Ohio. Mrs. Price also testified that Attorney Campbell said she would have to have two witnesses who would swear that she was a resident of Kentucky.

Mrs. Price further averred that she would not make these false representations and while in Ironton during the holidays she called on Attorney A. R. Johnson and informed him of the proceedings and that she had already paid Attorney Campbell $30. Mr. Johnson then notified the local legal fraternity and ultimate charges resulted from Mrs. Price's complaint to Attorney Johnson.

When Mr. McCoy was placed on the stand he verified statements made by Mrs. Price and said he heard Attorney Campbell say she would have to swear she was a resident of Greenup county.

Charleston Mayor Wants Brick Paving

CHARLESTON, W. VA., Jan. 12—The city council will be asked by Mayor W. W. Wertz to reject all paving bids in the future which do not specify brick with a concrete base or an alternative bid of brick and asphalt.

Mayor Wertz declared yesterday that he will seek to have council take this position in order to assure the city of Charleston of paving that will stand through years and which will be a safe and profitable investment for property owners.

In cases where property owners on streets in residential districts petition for asphalt should contracts specify that form of paving. Mayor Wertz said:

"I am for brick with a good concrete base," he declared, "for that type of paving will protect the property owners and give Charleston streets that will not deteriorate after the first year of use. The city's traffic is growing heavier each year and we must provide streets which will bear the increasing strain."

The mayor referred to the Charleston-Huntington highway, declaring that the stretch of brick on concrete paving reached at the Cabell county line is standing up and is one of the best stretches of road in this section of the state.

A paving program outlined for the coming spring and summer will not be started until about April 1, the mayor said, declaring that he does not favor any commencement of paving until the period of freezes is past and there is no danger of projects being ruined by cold snaps.

The outlined program calls for the paving of 46 streets in suburbs of the city, principally on the west side.

What's This? Otway Beats Wheelersburg

Wheelersburg's high school fives got the surprise of their lives last night when they went to Otway and dropped two court games, the boys' game ending 15 to 12 and the Otway girls winning out 8 to 7. Both games were as close and hard fought as the scores indicate.

The Wheelersburg boys have been stepping along nicely so far this season and had hopes of finishing high in the league race among village high school fives in this county, but the defeat last night took some of the starch out of them. To go down in defeat before Otway was humiliating in the extreme to W. H. S. boys, who will now redouble their efforts to win back lost laurels.

The Otway boys now stand second in the league race, South Webster leading, being the only team to halt them. The first half of the boys' game ended 8 to 4 in favor of Otway. Both teams made the same number of field shots, but Otway won out on free throws, getting 7 through the hoop to the visitors' four.

In the girls' game Otway led 4 to 1 at the end of the first half. Wheelersburg finished strong, but could not overcome the lead of the home squad. Otway's forwards annexed all their points as the game was played by girls' rules. The Otway girls have played and won four games and remain undefeated in the county championship race.

The lineups and summaries:

The boys' game:

Otway		Wheelersburg
Willy	R. F.	Preston
O. Davis	L. F.	Hock
G. Davis	C.	LeMaster
DeLong	R. G.	C. Bihl
Jewett	L. G.	Harr

Substitutes: Clark for G. Davis; W. Bihl for LeMaster; Huffner for C. Bihl.

Field goals, O. Davis, 1; G. Davis, 3; Preston, 1; Hock, 1; Lemaster, 1; W. Bihl, 1.

Foul goals, O. Davis, 3; G. Davis, 1; Delong, 2; Jewett, 1; Preston, 3; Hock, 1.

The girls' game:—

Otway		Wheelersburg
Ralstin	R. F.	Read
Davis	L. F.	L. Haffner
Turner	C.	Lipkner
Braden	R. C.	F. Haffner
Faul	R. G.	Schneider
Jones	L. G.	Callihan

Sub—Bolard for Callihan.

Field goals, Ralstin, 2; Read, 1; L. Haffner, 2.

Foul goals, Davis, 3; Ralstin, 1; L. Haffner, 1.

New Insurance Co. Is Incorporated

For the purpose of carrying on a general insurance business in Portsmouth and vicinity, the Charles D. Scudder Insurance company was incorporated in Columbus Saturday for $25,000.

The incorporators are Mr. and Mrs. Charles D. Scudder, Mr. and Mrs. George Patton and Walter Eispaugle. The firm will have offices on the second floor of the First National Bank building.

Poolroom Raided; Two Arrests Are Made

When state prohibition officers raided the Tom Brown pool room, 1121 Eleventh street last night, they took into custody John Smith, 44, colored, and Brown, also colored, on a charge of possessing moonshine. Smith had a half pint bottle on him, according to the officers, and another bottle with some moonshine in it was found in a window of the place. In municipal court Saturday both pleaded not guilty. Brown claimed that when the raid started someone in the place must have taken a bottle from his pocket and placed it in the window.

Chief of Police Rome Arthur and officers visited the Brown pool room several nights ago and ordered a general cleanup of the place.

The trials continued until Tuesday morning at 9 o'clock. Brown was released on $500 bond and Smith's bond was fixed at $200.

JOINT MEETING AT MANCHESTER

MANCHESTER, O., January 12.—(Special to Times)—A joint meeting of the Adams County Farm Bureau and Adams county members of the Burley Tobacco Growers' Co-Operative Association, will be held Monday evening, January 14, in the Grange Hall at Manchester. E. E. Jackson, membership campaign manager for the tobacco men's co-operation, will be the principal speaker.

Had Three Half Pints

Dan Bertram was the name given by a man arrested by State Prohibition Officers Farmer, Baynham and Hutchinson, near the N. & W. depot Friday night. The officers locked him up on a possession charge after a search of his pockets disclosed three half pint bottles of moonshine.

In Municipal court Saturday morning, Bertram entered a plea of guilty to a possession charge. The court told Bertram that the finding of three full half pints on him might lead one to believe that he was selling the product. Bertram on being asked where he purchased the liquor, said that it was in the railroad cut between Eleventh and Twelfth streets, but did not know the man from whom he made the purchase. Officers testified that the man was drunk and on passing a hotel at Tenth and Waller streets, took a bottle out of his pocket and held it up before the men in the lobby of the hotel. He was fined $100 and costs by Judge Sprague.

Called Outside; Slashed With Knife

Robert Gayden, colored, 1212 Fourteenth street, received a five inch cut in his left side and a serious bruise on his forehead this morning about ten o'clock when he figured in some trouble with another colored man said to have been Frank Hughes, who made good his escape before police arrived.

Gayden, according to police, was invited out in the alley by a man he thought was his friend and after going out that man disappeared and he found himself face to face with Hughes with whom he had had some words about domestic affairs.

Gayden claims Hughes struck him on the forehad with a pop bottle and then slashed him in the side with a long bladed knife. Police responded to a call and made a search of the North End for the knife user, but could not locate him.

Gayden was attended by Dr. H. H. Morgan, who took several stitches in the knife wound, which is not dangerous.

Claims Woman Companien Was Grabbed By Two Men; Freed

John Brown, 20, Boyd Betts, 19, and Harry Ray, 26, were the names given by a trio of young men arrested in front of the Henry Massie school at 12:12 a. m. Saturday by Officers Frank Emnett and Captain Startzman on disorderly conduct charges. Brown and Betts were released on $15 bonds and Ray was released on his promise to be in court Saturday morning. Ray was the only one of the trio to show up in municipal court this morning, and after he told his story of the trouble was dismissed. He claimed he was walking along the street with two young women when the other two men came along and grabbed the young women by the arms. He claimed both men jumped on him when he resented and that he was defending himself when arrested.

MR. HAMMOND HERE

Theodore Hammond, who is identified with the leading printery in Greenfield was a business visitor to Portsmouth Friday and was warmly greeted by old friends. He was formerly employed in The Times composing room.

DAVY'S ORCHESTRA IS COMING TO THE COLUMBIA

Manager Fred N. Tynes of the Columbia theatre announced Saturday that he had booked Walter Davison's Walnut street theatre orchestra of Louisville for a week's engagement at the Columbia starting Monday, February 4. Davy and his musicians are extremely popular here and no doubt will be greeted by large audiences. The orchestra is made up of Portsmouth boys and is the most popular musical organization in the Falls City.

Dokies to Attend Services

Special services will be held Sunday evening at the Central Presbyterian church, corner Chillicothe and Seventh.

The members of Mecanatum Temple No. 217, D. O. K. K. together with their families, will hold their first annual church night and Rev. G. Monroe Hewerton, who is a member of the order, will preach the sermon. He will have for his subject: "Handicaps and Success." Space will be reserved for them in the church and D. O. K. K. ushers will be present to assist. No doubt a crowded house will be present. The public is invited.

Street Railway Company Will Separate Holdings

R. D. York is in New York in the interest of the street railway company which has taken steps to divide its business into three separate concerns, lighting, street railway and interurban.

"We are not planning to dispose of any of our holdings but are separating them so our business may be handled more satisfactorily and with less confusion" a member of the company said Saturday.

Small Blaze at Steel Plant

Fire broke out in one of the departments of the Portsmouth Works, Wheeling Steel Corporation, Saturday morning, but the blaze was put out before either of the New Boston or East End fire companies arrived upon the scene. Company equipment was used to smother the flames and the damage was slight.

Ironton Man Killed

IRONTON, OHIO, January 12.—Edward Hoover, 45, was killed instantly here today at the Alpha Portland Cement plant, when his right arm was caught in a screw conveyor, hurling him viloently against a concrete wall. His neck was broken.

Hoover formerly resided at Collins Creek, Lawrence county, and was married just five months ago.

OHIO IS RISING HERE

The rainfall Thursday not only checked the fall of the Ohio river but started the stream on a small rise Friday and as a result a stage of 30.8 feet was registered here Saturday morning, a rise of .8 inches during the 24-hour period ending this morning.

The Scioto river was running out strong this morning and the Ohio will probably continue climbing slowly until Sunday when the water is expected to come to a standstill.

No boat movements.

74 Indicted In St. Louis For Election Frauds

ST. LOUIS, January 12.—(By the Associated Press)—A blanket indictment charging 74 persons with election irregularities in the 1922 August primaries in St. Louis county, was returned this afternoon, but names of those indicted were withheld by order of Circuit Judge McElhinney.

Babe Fans In Court

NEWTON, MASS., January 12.—Babe Ruth struck out in court today, paying three successive fines for infractions of the automobile laws. Judge Weston penalized him $50 for operating a motor vehicle after the license had been suspended, $10 for the same act without registration, and $10 for speeding.

Ruth's Massachusetts license was suspended in 1919 because of an accident in Cambridge and has never been restored, officials said.

Lifeless Body Found On Track of the Subway; Many Cars Pass Over It; May Hold Funeral Here

Word of the tragic death of Lloyd J. Moorhead, former well known Portsmouth citizen was received here Saturday morning by his wife, Mrs. Daisy Moorhead of 1116 Ninth street, a telegram conveying the news that Mr. Moorhead had met death in a subway accident in Brooklyn. An Associated Press dispatch from New York brought the information that the body of Mr. Moorhead was discovered on the subway tracks in Brooklyn this morning after scores of trains had passed over over it.

The press report also brought the information that letters and papers in his pockets were the means of identification. One letter was addressed to his wife in Portsmouth, another to his mother in Decatur, Ga. and one from a brother indicating the brother was to meet him tonight in New York.

Mr. Moorhead was 44 years of age September last. He came to Portsmouth when the N. & W. terminals were moved here and worked at East Portsmouth as a telegraph operator. Twenty-two years ago he was married in Portsmouth to Miss Daisy Williams who has been staying for sometime with her mother, Mrs. John M. Williams 1116 Ninth street. Mr. Moorhead worked for sometime as head of the cost department at the Selby factory. Later Mr. and Mrs. Moorhead located in Atlanta, Ga., where Mr. Moorhead was in the wholesale cigar business with his brothers Edward and Clifford Moorhead. They sold the famous Red Dor cigar made in New York City and Mr. Moorhead had been in this city many times on sales trips.

Local relatives believe that he was in New York on business when killed. His brother Edward who also makes numerous trips with him is thought to have been the one that was to meet him tonight.

Besides the widow living here he is survived by his mother, Mrs. A. E. Moorhead, of Decatur, Ga., a suburb of Atlanta, two brothers, Edward and Clifford of Decatur and a sister, Mrs. J. W. McWhorter of Decatur.

Mr. Moorhead was an Elk and a Mason being a member of the local lodge of Elks and the Atlanta, Ga., Masonic order.

Mrs. Moorhead's only word today was a brief message from an unknown Mr. Davis of Brooklyn. She is anxiously awaiting word from one of the brothers and will make an effort to have the body sent to Portsmouth for burial.

Couple Draw $25 Fines

Charles Frye, Jr., 23, and Orma Blevins, 27, arrested on statutory charges at 1:15 a. m. Saturday by Officers Startzman and Frazier, appeared in municipal court Saturday morning and were fined $25 and costs each. The woman first entered a plea of not guilty, but when told her fine would be the same as that assessed against her companion, changed her plea.

Operated Upon.

Raymond Zuhars, of Second street, underwent an operation Saturday in Dr. George B. Brown's office.

To Initiatte Class

Around the council fire in their wigwam Friday night, members of Seneca Tribe of Red Men completed plans for the banquet and house-warming party to be held by the order on February 1 when a number of palefaces will be initiated.

Court House

Seek Guardian For Emnett

An application was filed in Probate Court Saturday seeking appointment of a guardian for the person and estate of Joseph Emnett, aged and eccentric West Side Civil War veteran, on the ground that he is incompetent to care for his property by reason of old age.

A hearing will be conducted before Judge Gilliland on the application early next week.

Jury Disagreed In Damage Suit

Attorney H. T. Bannon is home from Columbus where he was engaged during the week in the trial of the damage suit brought by Mrs. Grace Lushbaugh, of Huntington, on behalf of herself and children, against the C. & O. Railway Company for the death of her husband, who was killed when the engine on which he was a fireman, was derailed in New River canyon, east of Kanawha Falls, in December, 1922. The plaintiff sued for $40,000 damages for his death and the jury disagreed after a trial lasting three days. The case was tried in the United States court at Columbus.

Granted Divorce and Former Name

After Clara Wellman, East Portsmouth, had presented her evidence in her suit for a divorce from Lindsey F. Wellman, whereabouts unknown, Judge Thomas granted her a divorce Saturday on the grounds of neglect, cruelty and infidelity. She said they were married in this city February 26, 1923, and separated last July. She declared that when they lived together Wellman frequently beat and abused her, did not support her properly and associated with other women, besides, she asserted, he pursued a course of habitual drunkenness.

Several witnesses testified as to the good reputation and character of the plaintiff who was restored to her maiden name of Webb by the decree. Plaintiff was represented by Attorney Mark Crawford.

Marriage Licenses

Joseph A. McKee, 46, metal worker, Lewis county, Ky., and Nettie Sapp, 27, city. Rev. H. W. Dewey.

Charles A. Markham, 29, marshal of Piketon, and Grace Schallenger, 26, shoeworker, city. Rev. E. H. Dailey.

Clifford Craft, 22, steelworker, Greenup, Ky., and Florence McGarey, 22, city. Rev. J. H. Bright.

Silas E. Womack, 30, farmer, Carter county, Ky., and Esther M. Bradford, 28, Greenup county, Ky., Rev. H. E. Bright.

Wife Charges Cruelty

Ella Frazier, 1420 High street, charges cruelty in her suit for a divorce and alimony with custody of their minor child, now aged 3 years, instituted in Common Pleas court Saturday, against Proctor Brown, 2816 Gallia street, N. & W. brakeman, whom she married in February, 1920.

Plaintiff in her petition filed through Attorney Harry Ball complains that Frazier assaulted and abused on many occasions during the time she lived with him, the last time in June last, when, she declares struck her and knocked her down when she attempted to call the police and then she claims he wrapped the cord of the receiver around her neck and choked her until she became unconscious.

At a hearing on plaintiff's application for an allowance of temporary alimony, Judge Thomas in Common Pleas court today ordered Frazier to pay his wife the sum of $10 a week pending the final hearing of the suit.

Charges Abandonment; Seeks Alimony

Alleging cruelty and neglect and declaring that he has abandoned her, Victoria Lowe seeks alimony in her suit instituted in Common Pelas court Saturday against Leslie Lowe, Fifth and Boundary streets, N. & W. brakeman.

Plaintiff in her petition filed through Attorneys Blair and Blair says they were married in June 1922, and after complaining that the defendant has beat and abused her and failed to support her properly, declares that he has abandoned her and their child, aged one year, without good cause.

Chinese

(Continued From Page One)

The soldiers claimed they were acting under orders from their commander to wipe out the "foreign devils," but it is believed here that the affair was due to a mutiny. The consul's report added that after the attack the mission was put under the guard of other troops.

In connection with the recent kidnapping of Mrs. Julina Kilen, a missionary of Northfield, Minn., by Chinese bandits, Major John Magruder, assistant military attache of the United States embassy, and Captain Woodrow Woodbridge, also an attache of the embassy, have visited Wu Pei Fu, inspector general of Chihli, Santung and Honan. Wu said that Mrs. Kilen had been reported near Rushan, not far from Loyang, Honon, Wu's headquarters.

WEST HOBOKEN, N. J., January 12.—(By the Associated Press)—Arthur Benson and Flavian Mullens, mentioned in dispatches from Pekin today as having been fired upon by Chinese soldiers, are priests of the Passionist order, who left here two years ago, for service in the Mission at Supu.

Frankly, "we're sorry for the man with manicured hands, uncalloused and unacquainted with grimy toil."

What about keeping home labor busy, anyway?

When enough people invest enough savings in our institution, we lend that money for home building.

That gives employment to teamsters and brick masons, carpenters, plumbers, painters and electricians and to a whole lot of other people.

That money is spent right here in this town and vicinity.

Our plan and our work mean better times for all the people of this community.

You can and should join with us—if only for a dollar a month.

6 Per Cent Per Annum Payable Twice A Year

The Royal Savings And Loan Co.
Gallia Street On The Square

See Our Renewed Cars

1923 Maxwell Touring
1923 Overland Touring
1923 Chevrolet Roadster
1921 Ford Coupe
1920 Oakland Roadster

Do you realize that a slightly used or renewed car has far more service in it yet than a cheap new one?

The F. & M. Motor Car Company
200 Second St.
See Mr. Jones

THE GUMPS—THE BURNT CHILD

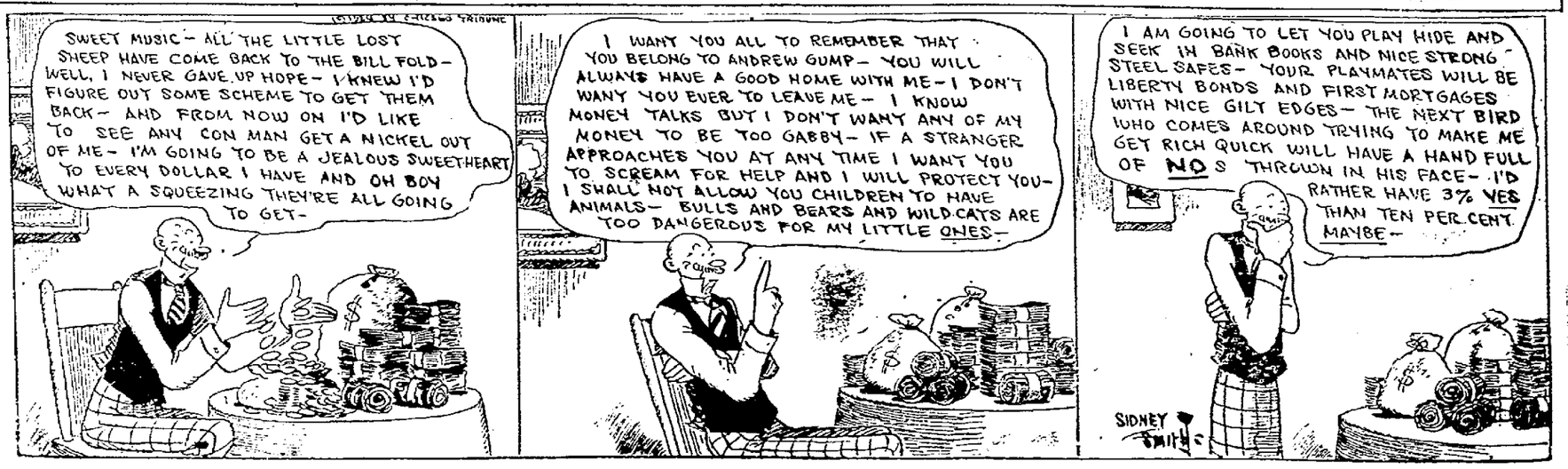

COLUMBIA
THEATER OF DISTINCTION

TONIGHT ONLY
Your Last Chance To Hear

Brown's Saxophone Six

Who Have Been Pleasing Capacity Houses All Week

TONIGHT'S PICTURE

"Scars of Jealousy"

A Special Thos. H. Ince Picture
With An All Star Cast
Single Reel Comedy and Pathe News

Mrs. Kresge Gets Divorce

DETROIT, Jan. 12.—(By the A. P.)—Charging acts of cruelty against Sebastian S. Kresge, wealthy owner of a chain of popular price stores and nationally known prohibition advocate, Mrs. Anna E. Kresge was granted a divorce and custody of their two minor children by Judge Adolph F. Marchner, in circuit court here today. A property settlement, understood to be "entirely satisfactory" and under which she was given sole possession of the palatial Kresge residence here, was made out of court, Mrs. Kresge's attorneys announced.

Mrs. Kresge, in her bill of complaint, said her husband was sullen and morose and went days without speaking to her. He took no interest in the welfare of their five children, she alleged. The two minor children given into the custody of Mrs. Kresge, are Katherine H., 15, and Anna, 12.

HAHN MAY MANAGE SEMI-PRO TEAM

CINCINNATI, O., Jan. 12—Frank "Noodles" Hahn, who pitched for the Cincinnati Reds for many years will probably play and manage a semi-professional club in Kentucky, Indiana, Ohio, league next season. A local meat packing company has made application for a berth in the league, and if the club is admitted Hahn will manage and play, it was announced today.

Yeggs Get Little Cash In Ohio Bank Robbery

SOUTH SOLON, O., January 12.—(By The A. P.)—Yeggmen blew the safe of the Farmers' Traders Bank here yesterday, but were evidently frightened away after they had obtained between $200 and $300 in bills of small denomination, in the outer compartment of the safe, and jewelry, liberty bonds, and other valuables from individual safety deposit boxes. They failed to enter the inner vault of the safe containing the bank's currency. The safety deposit boxes in a separate room were looted, but the amount taken from these cannot be determined until a check-up has been made.

The bank is located in the town and township building which also houses the jail. Marshal T. J. Kennison lives but a short distance from the building.

TEAM REPORTS MARCH 1

PHILADELPHIA, Pa., Jan. 12—The Philadelphia American League Baseball squad will start its spring training at Montgomery Ala., on March 1, Manager Connie Mack announced today. Mack said he would not send his pitchers and catchers south a week ahead as in previous years, but would assemble the entire team of 35 players at Montgomery, ready to start actual work March 1.

Skeeters Win Easily

The Terminals Boys enjoyed an evening of good sport at the Glenwood High gym last evening where they had the honor of playing the preliminary contest of basketball of the big bill for the evening. The Skeeters stung the East Enders 18 to 8 in a fast played game. York was the leading New Boston basketeer while Labedz and Maynard did the scoring for the Terminals boys. The Terminals witnessed the big thriller between the New Boston high and the South Point teams, the latter winning 12 to 11 in an extra period of play. A large crowd attended both games. Principal Higley and Coach Elliott gave the Terminals boys a royal welcome and will play another game with Elliott's Juniors, Jan. 30.

Lineup

Terminals Boys		Skeeters
Labedz	R. F.	York
Maynard	L. F.	Yeagle
Oliver	C.	Sheridan
Sharp	R. G.	Bender
Boyd	L. G.	Russa

Subs—Benner for York; Staum for Sheridan; Sheridan for Russa; York for Yeagle.

Referee—Mr. Elliott.

Timer—Mr. Bender.

Score keeper—Mr. Kelley.

TAYLOR K O'S JEROME

NEW YORK, Jan. 12—Bud Taylor, Terre Haute, Indiana, knocked out Frankie Jerome of New York, in the 12 and last round of their match in Madison Square Garden last night.

"DON'T PARK HERE"

Musical Comedy
At High School
Auditorium

Thursday and Friday,
January 17th and 18th

Tickets on sale now.
Price $1.00 including tax.

Reservations at Chamber of Commerce.
Tuesday and Wednesday 3 to 6 and 7 to 8 P. M.

Special matinee for children under 14 years of age.
Price 20c including tax

Thursday, January 17th, 4 P. M.

Prescriptions 100 Per Cent. Accurate

The manager of this store has fill doctors' prescriptions in this city for the past 7 years and is familiar with the writing and wishes of each. Consider this and call us for your next prescription. We do not substitute.

THE SERVICE DRUG CO.
FAST AND FURIOUS DELIVERY
PRESCRIPTIONS
100% ACCURATE
PHONE 688
9TH & CHILLICOTHE ST. PORTSMOUTH, OHIO

Bonus

(Continued From Page One)

and the ways and means committee brings out a bonus bill for action by the House.

Little time is needed by the committee to consider the bonus measure as it has gone through Congress before and virtually the same measure is ready for presentation at this session.

Can the ways and means committee keep the bonus bill in its hands long enough for the tax bill to go through both Senate and House? The tactics of the Republican leadership in the House at the moment are to get the tax bill acted upon feeling confident that the bonus would then lose votes because of the necessity of reopening the tax measure to furnish the revenue needed to pay the bonus. A readjustment of the entire rate structure might become necessary. The anti-bonus elements think that, in the face of such a contingency, public opinion would rise up and command Congress to abandon the bonus measure till it is conclusively demonstrated that the nation could afford a bonus and a cut in taxes such as has been proposed.

Time works in favor of the tax reduction group and against the bonus, in the opinion of the former. They are playing for time constantly and their strategy thus far has been successful for if the vote had been taken in a Republican caucus before the holidays the bonus would surely have been given priority. As it stands today there are votes enough to pass a bonus bill but it has become doubtful whether there are enough to override a Presidential veto. The action of the Republican caucus will have an indirect influence. It will enable Republicans who favor the bonus to defer to the will of the majority in the party in helping get the tax bill passed and it may even encourage some members to change their minds on the bonus itself. There is no question but that the action of the caucus is a sign of the weakening of the bonus sentiment at this time but it remains to be seen whether the sentiment is strong enough to force the abandonment of the proposal altogether.

Deluge Hits Coast Towns

NEW YORK, Jan. 12.—(By the A. P.)—A warm rain laden gale from out of the southwest lashed the Atlantic Seaboard Friday bringing with it unseasonable tides and inundating downpours which crippled traffic on land and sea.

Ocean vessels, warned that freezing temperatures, snow squalls and dangerous seas were coming on the heels of the southwester, hastened to port or delayed sailing outbound. Scores of small coastwise craft were damaged at their moorings and the streets of several shore towns were flooded.

Weather Is Warm

In New York the thermometer touched 59—four degrees above the record high temperature for the date, registered in 1895.

The storm descended over this area during a warm springlike day. Throughout the forenoon the fury of the wind steadily increased, driving before it successive rain squalls which at times resembled cloudbursts.

Some streets were under 15 inches of water; basements were flooded; street railways on several lines were submerged and temporarily abandoned; automobiles, their wheels nearly covered by the flood, were marooned on the highways.

Tremendous seas were reported by passenger and freight liners, arriving up to 30 hours overdue and with crushed lifeboats and damaged superstructures as evidences of the storm.

12 CHILDREN HURT

FREMONT, OHIO, Jan. 12.—Twelve children, ranging in age from seven to nine years, were bruised today when an automobile driven by John Reineck was struck by another machine and overturned. Reineck was taking the children to school.

No Trace Of Murderers

BERLIN, Jan. 12.—(By the A. P.)—The news reaching Berlin from Speyer is still restricted owing to the censorship of dispatches destined for unoccupied Germany, but it is known that all efforts to trace the murderers of Herr Heintz, the separatist leader, have proved fruitless.

Meanwhile, according to newspaper reports from the Palatinate, the activities of the separatists are increasing at several points. Additional hostages have been taken, including one of the directors of the Analine soda works at Ludwigshafen and other prominent persons. The bridge between Ludwigshafen and Mannheim has been closed since this morning, completely stopping communication.

Bands of Separatists are being concentrated at Worms, and towns of the middle Rhine are taking measures to safeguard themselves against possible separatist uprisings.

To Build Home

Plans are being prepared by C. C. Taylor and Son, architects for a ten room frame colonial residence to be erected in the York addition, Fourth street, for Louis Vetter, of the Hutchins and Hamm Company. Bids will be asked for in the next few days.

Agricultural Notes

EDITORIAL NOTE—These articles are written by an expert and The Times unhesitatingly advises their careful reading. They will be of great profit to you.

Dairymen Discuss Feed Problem.

Grow more feeds with high protein content and the use of the silo were the "high lights" in the discussion of feeding dairy cows by dairy specialist, Ivan McKellip at "dairy feeding" schools held at Sedan and Empire this week.

Mr. McKellip said, "no farmer with six or more dairy cows can afford to be without a silo, neither can he afford to feed corn stover or timothy hay for a roughage feed. Experiments have proven that a cow will produce 25 per cent more milk if fed silage." He also showed by comparison that a ton of silage contains about twice the digestible food nutrients as the same ton of corn and stover when fed dry.

For roughage feeds he recommended, alfalfa, sweet clover, soy bean, cow pea or vetch hay.

He also urged farmers to grow soy beans, to be used in the grain mixture to take the place of cottonseed and linseed meal. They should be ground for such use.

Five different grain mixtures based on the kind of roughage feed on the farm were given the 38 farmers who attended these meetings.

A supply of these feed sheets are available at the Farm Bureau office and are free to those who call, write or phone for them.

These same sheets also contain a mineral mixture recommended by Mr. McKellip which he says is a very essential addition to any grain mixture.

New Fair Attraction.

A carload of "Baby Beef," cattle will be a new attraction at the County Fair August 13-16th if plans outlined at a Directors' meeting Friday do not miscarry.

M. J. Caldwell, A. S. Moulton, and W. F. Gahn are the committee appointed by the agricultural association to work out detailed plans for the project.

The committee in a short conference following their appointment, decided that boys 12 years or older will be supplied with calves dropped between January and September, 1923. Two calves for each boy to be fed and cared for in a practical way until the next County Fair where they will be exhibited and prizes awarded, after which they are to be sold for slaughter.

The calves are to be weighed and charged to the boy at market price; no cash outlay will be necessary.

All profits go to the boy with a guarantee that he will at least receive the original price of the calf, plus market price for feed fed.

The purpose of the demonstration is to show that it is profitable to force beef calves thru to the popular market size at an early age and sold as "baby beef," and to have the boys show their "Dads" how to do it.

It is possible that some of the older boys around 35 to 50 years of age may organize a club for a bit of friendly rivalry with the younger boys.

The calves are to be furnished by Scioto County breeders. They need not be pure-bred but should be of good beef type and quality.

Any one interested in the project in the way of furnishing calves or enrolling in the club should see any one of the committee at once for detailed information.

Does Spraying Potatoes Pay?

Frank Bennett of Madison township demonstrated that it paid him to the amount of a 52 bushel increase per acre last year with a cash outlay for spray-material of less than $2.00.

For further information ask him or write the Ohio Experiment Station at Wooster for bulletin number 308 which gives the results of several hundred demonstrations in the state the last three years including several from Scioto County. It also contains the picture of one of the spray outfits in use in this county.

SOCIETY

The Rev. W. H. Phelps of Battle Creek, Mich., who will occupy the pulpit at the Second Presbyterian church Sunday morning and evening, will be the honor guest at a reception at 6 o'clock this evening at the Mary Louise, with the officials of the church as hosts. Mrs. Phelps who will accompany him will be presented to the women of the church at a reception in the home of Mrs. Albert Marting, Eighth street this afternoon from two until four o'clock and this evening from seven until nine o'clock.

Mr. and Mrs. Felix Haas are leaving Sunday for Los Angeles, California, where they will spend the remainder of the winter with Mrs. Haas' sisters, Miss Rose and Esther Labold formerly of this city.

The Merry Twelve Club was entertained Wednesday evening at the home of Mrs. Ellsworth Damon on Mound street. Assisted by Mrs. Charles Brooks, Mrs. Damon served a two course luncheon at the close of the meeting. The following members were present: Mrs. Charles Brooks, Mrs. Dallas Lemon, Mrs. Theo. Bauer, Mrs. Roy Leichner, Mrs. E. J. Staebler, Mrs. Otis Foutz, Miss Laura Mitchell of Zanesville and Miss Mary Williams.

The next meeting will be a bridge-dinner at the home of Mr. and Mrs. E. J. Staebler, with Mrs. Charles Brooks assisting hostess. At this time the husbands will be the guests of the evening.

Mr. and Mrs. J. Frost Davis of Fifth street had as dinner guests last evening Mrs. W. Grant Williams and guest, Mrs. L. L. Love of Seattle, Washington, Mr. and Mrs. Paul G. Williams, Mr. Graves Williams and Mr. Forrest Williams. Mrs. Williams and guest are leaving Monday for New York, where they will sail on the Belgenland for a Mediterranean cruise.

Convicted Of Murder

CALDWELL, O., Jan. 12.—(By The A. P.)—The jury in the case of Elmer Farra, charged with the slaying of Sheriff Charles W. Moore, returned a verdict of murder in the first degree with a recommendation of mercy at 10 o'clock last night.

Farra will be sentenced Tuesday. Conviction of first degree murder with mercy carries a sentence of life imprisonment.

Defense attorneys said they might file a motion for a new trial.

Farra, 29, of Byesville, Ohio, was charged with the murder of Sheriff Charles W. Moore of Noble county, here on the morning of November 2, 1923 when the sheriff was shot to death while attempting to arrest alleged bootleggers. The jury, composed of nine farmers, two miners and a teamster, started deliberation late today.

Farra on the witness stand today charged that George Seibenschuh, his companion on the night of the murder, killed the sheriff. Seibenschuh, also indicted for the murder, is to be tried following Farra.

Seibenschuh, in turn, testified that Farra fired the fatal shots.

Creates Sensation

Farra Friday created a sensation in the court room under questioning by his counsel, he declared the confession he signed on November 25, admitting that he killed the officer, was obtained under duress. He said food and water was kept from him until he signed the confession. The state denied that undue methods were used in obtaining the statement.

Twenty-three defense witnesses and 43 witnesses for the state testified during the trial which consumed five days.

To Show Just How Money Is Spent

Directors in charge of the several organizations to receive finances from the Community Chest have been sent the following letter requesting monthly reports of their activities.

"The Budget Committee of the Community Chest wishes to make the request of each of the seven divisions of social and Community service that they prepare a brief summary the first of each month and have such published in the Sun-Times immediately thereafter, over the signature of one in charge of the service.

These reports should not refer to the name of any person to whom aid was rendered, but should contain information such as will bring to the public the amount and cost of the service coming under each division. We are certain you will agree that this should be done and that it will be very helpful when next there will be need of making a solicitation for funds with which to carry on these activities. The public, from which you solicit funds essential to the sustainance of these Bureaus, should be fully advised. We are certain that a brief statement of facts will be very satisfying and go a long way in facilitating the work of solicitors when next we need to enroll them, and at the same time, be very helpful to you in comparing from month to month and year to year, your statement which reveal comparison essential to submitting your budget for the next ensuing year.

The copy of your report should go to the office in the Chamber of Commerce, that such may be placed in our file.

Respectfully solicited,
R. W. ANDERSON
W. W. GATES
H. W. HEER
ALBERT GRAF
H. B. MURRAY
Budget Commission.

Ironton Hi Wins Thriller From Sciotoville Cagers

Leading all the way until the last two minutes of play Sciotoville high school's five lost a heart breaker to Ironton high last night by a 13 to 11 score in the Sciotoville gym. Ironton made an unusually strong finish scoring several points just before the final whistle sounded. Sciotoville missed several splendid chances to score and with those misses victory sailed away. The scoring was about evenly divided among the entire squads, while Ted Hacquard with his speed and floor work was the individual star of the contest.

The lineup and summary:

Sciotoville		Ironton
Hacquard	R. F.	C. Rutledge
Scott	L. F.	O'Neil
Williams	C.	Brammer
Waddell	R. G.	L. Rutledge
Russ	L. G.	Campbell

Referee, Kent. Substitutes, Biggs for C. Rutledge, Jamis for O'Neil, O'Neil shifting to center, replacing Brammer. Scoring, Hacquard three field goals; Williams, field goal; Waddell, one field goal; Waddell, one field and one foul goal; C. Rutledge, one field and one foul goal; O'Neil, one field and two foul goals; Brammer, one field goal; L. Rutledge, one field goal and Campbell, one field goal.

South Point Wins By A Point

An additional five minute period had to be played last night when South Point and Glenwood high of New Boston clashed on the New Boston high school basketball court, the visitors winning out 12 to 11. In the five minute period both teams played close and a field goal did not result in the five minutes of play. A foul by a new Boston player gave the visitors a chance to toss a free throw and he made it good giving his team the game. In the extra period New Boston missed two free throws which would have given them the game had they been made. Pemberton, forward, was the star of the invaders. He made 10 of the 12 points scored by his team.

The lineup and summary:

New Boston—11		South Point—12
Stratton	rf	Pemberton
Wintersole	lf	Beard
Lewis	c	Bowman
Benner	rg	Campbell
Deemer	lg	McClure

Subs: Kelley for Wintersole; Benner for Lewis; Slaten for Benner; Lynd for Beard; Forgey for McClure.

Score: New Boston: Stratton 2, Wintersole 1 free throw; Lewis, 2; Benner 1. South Point: Pemberton, 2 free throws; Campbell 1.

JONES HELD ON LIQUOR CHARGE

Louis Jones was the name given by a man taken into custody on Scioto Trail, near Lucasville by Sheriff Harry Dunham on a charge of possessing liquor. It is claimed Jones had a couple of half pints of "moon" in his possession when taken into custody. The accused was released on bond pending trial in Municipal court.

Talking B. & L. In West End

That a movement is on foot for the establishment of a Building and Loan Association in the West End was made known yesterday by men interested in forming such a company.

The movement was given impetus at a recent meeting of the West End Improvement Association, when one of the speaker declared himself in favor of forming such a company to care for the needs of that section of the city.

"Nothing definite has been done toward this end," G. H. Whitehouse, secretary of the Association; said last night, "but I can assure you that it is being considered by West End business men."

With The Sick

Mrs. Ewing McMasters, is dangerously ill at her home near McGaw, Buena Vista pike.

James Nolder is critically ill with blood poisoning at his home near Buena Vista.

To Play Piketon

The Sciotoville High School boys' five will go to Piketon next Friday night to play the quintet representing that school.

Founder and Emperor of Klan Banished; To Fight Ouster Move

ATLANTA, GA., January 12.—(By The A. P.)—William Joseph Simmons, founder and emperor of the Ku Klux Klan, and Edward Young Clarke, at one time acting imperial wizard of the organization, have been banished from the Klan for their active opposition to the regime headed by Dr. H. W. Evans, imperial wizard, it was announced here today in Klan circles.

Clarke declared in a statement, he was not surprised at the development, asserting that "the attempt was made because Evans and his associates are desperate and realize it is only for a short time they will be able to hold the reins of the organization and trample in the dust all the foundation principles and ideals of the knights of the Ku Klux Klan."

Gives His Version

He declared that neither Dr. Evans, the imperial Kloncilium, nor the body of dragons has the legal right to banish him or Emperor Simmons, and asserted that the "real reason for the attempted banishment" was an attempt to stop the gathering of Klansmen at the national congress called to meet in Atlanta February 26."

The Klan official said he would make a regular formal appeal against the banishment through the regular courts of the order, and then the civil courts if it becomes necessary.

Officials of the imperial palace declined to comment on the reported expulsions, but confirmation of the reports here came from persons closely associated with Dr. Evans. It was stated that the banishment was made after grand dragons representing every state in the union had met in Washington two days ago and signed charges against the two officials.

A copy of these charges was in the hands of Mr. Clarke today. The accusations are said to be lengthy, but the former acting imperial wizard would not make them public, declaring that they were in the hands of his attorney.

Evans Hits Back

The banishment, it was stated, was a counter movement on the part of Dr. Evans and his administration to the fight waged against him by the Simmons faction, which reached a climax recently when Mr. Clarke directed a letter to President Coolidge, asking that steps be taken to reform a certain "element" in the organization or else that it be disbanded.

It is understood it was charged that Mr. Clarke's letter to the president, "constitutes treason" in that it was "an attempt to disband and break up the order, and bring it into disrepute."

Phillips Fined $300

When Howard Bazler, 21, arrested for transporting liquor, and Thurman Phillips, 19, charged with possession of liquor, appeared in Municipal court Friday and changed their plea from not guilty, Phillips was fined $300 and costs and the Bazler case was passed for sentence until next Tuesday.

The two men were apprehended by state dry officers after, it is claimed, they attempted to destroy the evidence by hurling a box containing bottles of "hootch" from their automobile into the Scioto river at the Lucasville bridge.

No Bond To Be Furnished By Canton Manufacturer

CANTON, O., Jan. 12.—(By the A. P.)—No bond will be furnished for Louis E. Griffith, prominent Canton manufacturer and clubman, who was formally charged with first degree murder today in connection with the death of Miss Ruth Hunter, pretty 18 year old girl, his counsel announced Friday.

Griffith was placed under $25,000 bond after he pleaded not guilty when he was arraigned on the charge today. Preliminary hearing was set for next Tuesday.

No effort will be made to obtain his release under bond, the attorneys said, because they desire an immediate trial, and no postponement can be secured by the prosecution if Griffith remains in jail.

Grilled 39 Hours

The formal charge of murder was preferred by Chief of Police S. A. Lengel after the defendant had been questioned almost continuously since his arrest Tuesday. He was grilled 39 hours without interruption, it was said, during which time he steadfastly maintained his innocence.

Although he appeared tired, Griffith was calm when he faced court and he made formal denial of the charge in a firm voice.

Police have given no intimation of the nature of the testimony they plan to introduce in an effort to substantiate their charge against Griffith. Although Coroner T. P. Shorb has not issued a final report, authorities say the girl was killed by an overdose of chloroform on the night of January 2. Her body was found on a lonely road west of here the next morning.

Case Is Postponed

CHICAGO, Jan. 12—Another delay in the Urban Shocker case was announced today when Commissioner Landis notified counsel that the hearing to take further testimony would be postponed until January 21, at St. Louis.

The session was one postponed when President Phil Ball requested delay until former business manager Bob Quinn, now with the Boston Red Sox could be summoned.

Ball today informed the commissioner that Quinn could not come until January 21.

It is understood that Quinn is to be asked about a previous difference Shocker had with the Browns when he also refused to go on a trip.

"Born With Portsmouth"

909-11 Gallia — A. BRUNNER & SONS — Established 1851

59c and 79c

Quilted Vests Reduced to Clear

In order to assure the closing out of our remaining Quilted Vests we are pricing them unusually low. They are very popular with this fickel weather endangering one's health. They are economically priced at 59c and 79c for your choice.

Knitted Goods Closing Out! 1/5 OFF

Although the demand for Ladies' Knitted Goods has been unusually heavy this season we are continuing with our lowest prices on Brush Knit Sweaters, and Jersey Tuxedos. A 25 per cent discount is placed throughout this large Brunner department.

(Second Floor)

Automotive Supply Co.

Mechanics of the highest efficiency to make all repairs
Car Washing, Parts and Accessories
Tires, Tubes, Gasoline and Greases
We Are Here To Please You
CHEVROLET SERVICE OUR SPECIALTY
Our Work Is Absolutely Guaranteed
Cars Called for and Delivered
1624 Gallia Phone 2990 1623 Eighth Street

GAS BUGGIES — Did You Ever Know It To Fail — BY BECK

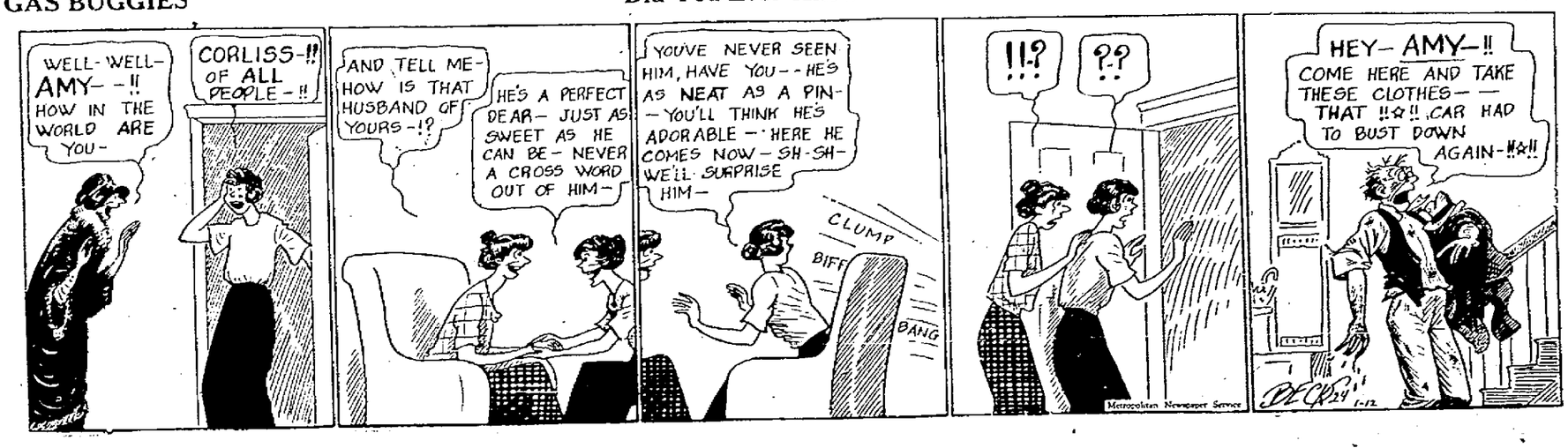

SUNDAY SERVICES IN SCIOTO COUNTY CHURCHES---RELIGIOUS NEWS

EVANGELCAL

FIRST EVANGELICAL CHURCH
Fifth and Washington Streets
S. Lindenmeyer, Pastor
W. C. Hazelbeck, Superintendent of Sunday School
Mrs. S. L. Rice, Organist

Sunday school at nine o'clock. We have an interesting course of lessons, well taught. Visit us.

Morning worship at ten-thirty. Subject of sermon: "The Gospel of Power and Wisdom."

Evening worship at seven. Subject of sermon: "The Candle of The Lord."

MUSIC FOR THE DAY
Morning

Prelude—"Andantino" ..... Navie
Anthem—"Great And Marvellous" ..... Branden
Soloists—Mr. and Mrs. Fred Lorey
Offertory—"Allegretto" ..... Leybach
Duet—"Jesus, Lover of My Soul" ..... T. E. Solly
Mrs. W. H. Torges and Miss Margaret Torges
Postlude—"Postlude in B Flat" ..... Hamer

Evening

Prelude—"Evening" ..... Arne
Anthem—"Holy Father Thou Hast Taught Me" ..... Turner
Soloist—Mrs. W. H. Torges
Offertory—"Berceuse" ..... arr from Randegger
Solo—"Teach Me To Pray" ..... Jessie Mae Jewitt
Mr. Russell Ketter
Postlude—"Postlude in F" ..... Mendelssohn

Junior League at one-thirty.

Senior League at six-fifteen. Topic: "When and how Jesus Prayed." Leader—Miss Agatha Higgins.

Leaves Hospital

Miss Nellie Kiser, who recently underwent an operation for appendicitis in Hempstead Hospital, was removed to her home, 4265 Cedar street, New Boston, today in the Emrick invalid car.

METHODIST

FRANKLIN AVE. M. E. CHURCH
Chas. E. Severinghaus, Pastor.

Sunday school at 9:00 o'clock. Preaching service at 10:30. Topic: Rent and Fruit. The Junior League will meet at 2:00 P. M. The Intermediate and Senior Leagues will meet at 6:15. For our devotional meetings in the Senior League we will study the new Mission book, "The Youth of America," by Daniel Marsh. The topic for this Sunday is, Youth and the Family. Leader, Mr. John Gee.

Preaching service at 7:00 o'clock. Topic: "Jesus Wept."

Music—A. M.

Mrs. Stanton Sheik, Organist.
Prelude—"Barcarolle," Scharwenka.
Anthem—The Lord is Exalted, John E. West.
Meditation—"Melody in F," Rubinstein.
Chorale—Jesus Savior, I am Thine (From Bach's Passion), by Bruce Steane.
Postlude—"Recessional," E. Batiste.

Music—P. M.

Prelude—"Nocturne," Spaulding Stoughton.
Anthem—"If Ye Love Me, Keep My Commandments," W. F. Sudds.
Meditation—"The Cross," Wilmot Demont.
Postlude—"The Temple March," Vincent.

The King's Daughters' Class will meet at the home of Miss Hazel Grimm, 1016 Sixth street, Monday evening, 7:30. Assisting Hostesses: Mrs. Dollie Hardgrove and Mrs. Alberta Cunningham.

The W. F. M. S. will meet at the home of Mrs. Walter Clausing, 1900 Hutchins street, Tuesday evening at 7:15. Hostesses: Mrs. Frank Webb, Mrs. Will Hausgen, Mrs. Carl Boehker, Miss Sarah Bauer. Members requested to bring their mite-boxes.

Prayer service Wednesday evening at 7:15. The Queen Esther and Standard Bearer Society will meet at the home of Miss Maxine Coriell, 1314 McConnell avenue, Friday evening at 7:15. Remember, if you have not as yet paid your dues, please do so at this meeting.

TRINITY M. E. CHURCH,
Corner Gallia and Offnere Sts.
Walter H. Smith, Minister

John Collins Jackson, emeritus; John T. Breece, S. S. superintendent; Mrs. J. M. Stockham, organist; Miss Alice Blake, orchestra leader.

9 a. m., Sabbath School, with classes for all ages. Orchestra of eighteen pieces to lead spirited singing. Men's class of more than 100, led by Professor Appel, superintendent of city schools.

10:30, morning preaching. Sermon theme, "The Sources of Hebrew Civilization."

An acousticon for the free use of the public. A public nursery maintained for small children. A Junior League. All at this hour.

7 o'clock, evening vespers. Sermon theme, "The Perils of Isolation."

Music For the Day

Morning—
Postlude, "Allegro Moderato"—Lemare.
Offertory—"Romance"—Friml.
Postlude—"Postlude"—D'Aubel.
Anthem — "Praise the Lord" — Handegger.
Solo—Selected.
Evening—
Prelude— "Andante from Overture in D"—Haydn.
Offertory—"Cantique D'Amour"—Sheppard.
Postlude — "Military March" — Lacy.
Anthem—"The Earth Is the Lord's"—Lerman.
Trio—"Ye Fields of Light"—Mitlett.

The stranger will find in Trinity Church a restful, cultured atmosphere conducive to worship.

MANLY M. E. CHURCH
Preston A. Cross Minister.
Corner Eleventh and Clay Streets.

9 a. m., Sunday School, A. P. Cyfers superintendent. Classes for all ages. Splendid adult classes. Shall Liberty Class and Cornerstone Class outdo the young men's Wesleyan and the Men's Adult class? Be out Sunday.

10:15 a. m., sermon by Rev. J. B. Hawk, D. D., district superintendent. A great prohibition address. Hear this specialist.

1:30 p. m., Junior League. Supt. Miss Fontella Warman, Dist. Supt.

6 p. m., Epworth League. President, Miss Nora Shultz. All young people invited. A great service.

7 o'clock, evening services. Sermon, "The Claims of the Church."

Prayer meeting Wednesday evening at 7:30. A good attendance and fine interest. Miss Hallenbeck, Mrs. Blazier and J. W. Jordan will speak on phases of interest.

Music for the Day

Chorister, Miss Harriett Scarff.
Pianist, Miss Emma Dellert.
Morning—
Prelude—"Melody of Love"—Engelman.
Anthem, "O Word of God Incarnate"—Holte—Chorus Choir.
Offertory—"Canvonetta"—Hollaender.
Evening—
Prelude —"Meditation" — S. F. Widener.
Anthem—"How Beautiful Upon the Mountain"—Fillmore— Chorus Choir.
Offertory — "Pastorale"— H. D. Hewitt.

ALLEN CHAPEL CHURCH
Corner Twelfth and Waller Streets.
Rev. T. D. Scott, Pastor

Sunday School, 9 a. m., John H. Jackson, superintendent. A cheery welcome awaits one and all. Classes for all ages. You are the one who can help make our school grow.

Morning worship, 10:35. Preaching by the pastor. This is the service every officer ought to attend. A hearty welcome for visitors. Music by the Senior choir with Mrs. H. W. Waller, leader.

The Brotherhood will meet at three o'clock. A large turnout of men is hoped for as Mr. J. H. Finney will be present to deliver an address. Dr. W. H. Lowrey is president of the Brotherhood.

A. C. E. League 6 p. m., Mrs. L. E. White, president. The adults are wanted at this service as well as the young people.

Evening worship 7:30. Sermon by the pastor. Persons not having a church home are welcomed to Allen Chapel. Music by Junior choir. Fred Minor, leader.

Mrs. Laura Rowe leader of sunrise prayer meeting, 6 a. m.

We have our $8,000 rally partly launched to clean up the mortgage debt. The officers are pledging before a call is made on the membership. Our week of prayer has been encouraging and will go on for another week.

OTWAY M. E.
C. T. Grant, Pastor.

Sunday School, 9. A. M., Arthur Covert, Supt., Mrs. A. Hazelbaker, Assistant.

On account of the special services at the C. V. church there will be no preaching service.

BARDEN M. E.

Sunday School, 9:15 A. M., Helen L. Green, acting Supt. Preaching service 10:30; subject, "Warning Himself."

Revival services will start Monday night Jan. 21st and continue each night at 7 o'clock.

May we count on you?

Tomorrow is the Lord's day. How will you spend it? Go to church.

NEW BOSTON METHODIST
L. C. Watts, Pastor.

Sunday School, 9:00 a. m.
Worship hour, 10:15 a. m.
Subject: "Looking Backward."
Worship hour, 7:00 p. m.
Subject: "Our Origin."
Prayer service Wednesday 7:15 p. m. Subject: "Joy."

BIGELOW M. E. CHURCH
508 Washington Street.
Harry E. Bright, Minister.
Mrs. P. M. Rhulman, Organist.
Miss Lollie Anderson, Choir Director.

Sunday School at 9:00 a. m. Mr. Orla E. Rickey, superintendent.

Morning Worship at 10:30 o'clock. Theme: "The Social and Religious Value of Prohibition."

The Junior church will occupy the south tier of seats in the church auditorium and remain until the close of the anthem, when they will march to their own room. Mr. L. T. Henderson is in charge of the Junior church.

Evening worship at 7:00 o'clock. Theme: "Christ succeeds as a Saviour."

Musical Program—Morning.

Organ Prelude—"March Pontificale"—Gounod.
Anthem—"Comes at Times"—Harvey Gaul.
Solo—"The Good Shepherd"—Van de Water. Miss Lollie Anderson.
Offertory—"Romance"—Wagner.
Organ Postlude—"Maestoso"—Lvoff.

Evening.

Organ Prelude—"The Lost Chord"—Sullivan.
Anthem—"Even Me"—Havens.
Offertory—"Last Night"—Kyernef.
Solo—"O, Love That Will Not Let Me Go." Miss Anderson.
Organ Postlude—"Sostenuto"—Chopin.

PORTSMOUTH CIRCUIT
Rev. C. L. Thayer, Pastor.
FRIENDSHIP CHURCH

Sunday School, 9:30.
Edward Warren, Supt.
Mrs. Crayeraft, Organist.

BETHEL CHURCH

Sunday School, 9:30.
Mr. McGraw, Supt.
Mrs. Carol Cumbingham, Pianist.

OLDTOWN CHURCH

Sunday School, 9:30.
James B. Wood, Supt.
Miss Cook, Pianist.

Preaching at the County Home Sunday, 9 a. m.

The joint service will be held in Oldtown church Sunday evening 7:00.

Subject: "Mockers at Sin."

The pastor would like very much to see Friendship and Bethel well represented at this service.

The song service will be conducted by Mr. Crowder.

WHEELERSBURG M. E. CHURCH

Sunday School, 9 a. m.

Preaching, 10:15. "Rattling Bones."

Epworth League 6:15. Installation service.

Preaching, 7 p. m. "The One Way Road."

Revival services all week, 7 p. m.

Monday night subject, "Our Father."

Tuesday night subject, "Our Brother."

Wednesday night, "The Spirit."

LUCASVILLE M. E. CHURCH
George H. Weaver, Pastor

8:45 a. m. Sunday School. Carl Appel, superintendent.

9:45 a. m. Public worship. Sermon by the pastor.

2 p. m. Junior Epworth League. Mrs. W. A. Allred superintendent.

6:30 p. m. Epworth League. devotional meeting.

7 p. m. Evening service. Sermon by the District Superintendent, Dr. J. B. Hawk.

Tuesday evening at the Community Hall, the monthly social of the Young Married Folks' class.

Meeting of th stewards will be held at that meeting.

All services held in the Community Hall, which furnishes more room for the work of the Sunday School

VALLEY M. E. CHURCH
George H. Weaver, Pastor

Saturday evening at 7 o'clock sermon by Dr. Hawk, followed by the second quarterly conference of the year.

Sunday at 10 a. m., Sunday School, Howard Rapp, superintendent.

11 a. m., sermon by the pastor.

Wednesday evening Epworth League devotional meeting, followed by the Bible Study hour.

You are invited to all the services.

SCIOTOVILLE M. E. CHURCH

Sunday School, 9 a. m., Carl Rehs superintendent. W. S. Hostetter teacher of the men's class. The men of Sciotoville have an excellent opportunity with this outstanding teacher in charge of the class. Help make the attendance fifty next Sunday.

Mr. Yost's class of young men is having special oversight. Young men invited. Good classes in all departments.

Sermons at 10 a. m. and 7 p. m. Morning subject, "What Is God's Will?" Evening subject, "The Springs that Never Run Dry."

Good music.

Epworth League meeting, 6 p. m.

Worthwhile prayer meeting Wednesday evening at 7 o'clock.

PRESBYTERIAN

SECOND PRESBYTERIAN CHURCH
Eighth and Waller Streets

Morning Theme—"TING AN, or The Balanced Heart—Rev. W. H. Phelps, D. D.

Evening Theme—"Brothers of Jesus"—Rev. W. H. Phelps, D. D.

Program For the day:
9:00—Sunday School
10:30—Morning Worship
6:15—Young People's Societies
7:15—Evening Worship.

Anthems And Solos

Morning—
Anthem—"Break Forth Into Joy"—Simper.
Offertory Solo—"Let Not Your Heart Be Troubled"—Spenks.
Miss Cleo Resler
Evening—
Anthem—"The Radiant Morn"—Woodward.
Anthem—"The Silent Sea"—Neidlinger.

Organ Numbers

Morning—
Organ Prelude—"Sunrise" —Karg Elert.
Postlude—"Thanks Be To God"—(Elijah) —Mendelssohn-Steggall.
Evening—
Organ Prelude—"Elegy" —Massenet
"Invocation"—Capocel.
Offertoire—"Evening Bells and Cradle Song"—Mefarlane.
Posthude—"Evening Song"—Schuman-Guilmant.

THIS FRIENDLY CHURCH extends a hearty invitation to strangers and those who have no church home in Portsmouth to come and share a worshipful hour with us at our Church Services. All are welcome. Come.

CENTRAL PRESBYTERIAN
Corner Chillicothe and Seventh Sts.
Rev. G. M. Howerton, Minister

Sunday School, 9 a. m., Willard Wilson, superintendent. A full graded school with interested and efficient teachers for all stages of advancement.

Morning worship, 10:30. Subject, "The American Home."

Evening worship, 7. At this hour Mecnatum Temple, D. O. K. K., together with their families will be our special guests. Subject, "Handicaps and Success."

Musicale Program

Mrs. Clyde L. Knost, organist and director.

Morning service:—
Prelude, "March de Fete"—Barrell.
Anthem, "Holy Art Thou" (Largo).
Solo, "Sunrise and Sunset"—Spross—Mr. Clyde Knost.
Postlude, "Festival March"—Teilman.

Evening service:—
Prelude, "Minister March," from "Lohengrin"—Wagner.
Anthem, "Doth Not Wisdom Cry?"—Rogers.
Solo, "Lord God of Abraham," from "Elijah"— Mendelssohn —Mr. Clyde L. Knost.
Postlude, "The Son of God Goes Forth to War"—Whiting.

FIRST PRESBYTERIAN CHURCH
Third and Court streets.
Wm. H. Gleser, Minister.

Sermons for the Day.

"The Joy of the Lord" will be the subject of the sermon at the morning service at ten thirty. In the evening at seven the Sacrament of the Lord's Supper will be observed. The pastor will speak on the subject "This Cup."

Music For The Day

Morning—
Organ Voluntary— "Allegretto"—Federlein.
Anthem—"I Will Arise"—Parks.
Offertory—Melody—Porter
Duet—"Come Unto Me"—Porter. Mrs. Mae Lynn, Mrs. Chas. L. Storck
Organ Postlude—Sonata—Mozart.
Evening—
Organ Voluntary—Communion in B minor—Batiste.
Anthem—"I Will Call Upon Thee"—Dudley Buck.
Offertory—"To a Wild Rose"—McDowell.
Duet—"Lead Kindly Light"—Sudds. Mrs. Mae Lynn, Mr. C. A. Riggles
Organ Postlude—March—Flagler.

Educational

Bible School—9 A. M., Mr. Wm. H. Schwartz, Supt.
Mr. Maurice A. Cox, teacher of men's class.

BAPTIST

CALVARY BAPTIST CHURCH
Hutchens Ave., near Hill
Lewis N. Kayser, Pastor.

9:00 A. M.—Sunday school. A. H. Dodds, Supt.

10:45 Morning Worship. Subject: "The Kingdom of God."

6:00 B. Y. P. U. Leader, Miss Edith Price.

7:30 Evening Service. Subject for the week: "Christ and the World—First, Christ the Purifier."

KENDALL AVENUE BAPTIST.
E. E. Barnhart, Pastor.

Sunday School at 9 o'clock. Mr. A. K. Wheeler, general supeninntendent. Good teachers, teaching a Good Book in a good school. What more do you want? Why are you not there?

B. Y. P. U. at 6:15 o'clock.

Evangelistic service at 7 o'clock. Sermon by the pastor. Subject: "Under New Management."

Your soul needs food as well as your body.

PLEASANT GREEN BAPTIST CHURCH
Corner Findlay and Tenth Streets.
B. H. Reed, Pastor.

Sunrise Prayer Meeting.

Sunday School, 9:30 a. m. Supt. Prof. G. M. Gentry.

Preaching 11 a. m., by the Pastor. Subject: "Enoch Walked With God."

Junior Club at 3 p. m. Special services.

B. Y. P. U., 6 p. m. Mrs. Gabbins, president.

Preaching, 7:30 by the pastor. Subject: "Wastefulness of Lives."

Every member is expected out at all the services. The services will be evangelistic all day.

Bible Class Tuesday evening.

Wednesday evening prayer meeting.

The year's program will be put before the members Sunday, and every one of the members will be on the program.

WHEELERSBURG BAPTIST CHURCH
H. E. Ketcham, Pastor and Superintendent

Bible School 9 a. m.
Preaching service 10 a. m.
Sermon subject: "Rebuilt Altars and Revival Fires."

Come to Bible School and stay to preaching service.

WAITS' BAPTIST CHURCH
H. E. Ketcham, Pastor
Fred Etterling, Supt.

Bible School 9 a. m.
No preaching in morning.
Evening service 7 p. m.
The pastor will preach the first of a series of four sermons on "Four Persons Out Of Place."

BEULAH BAPTIST CHURCH
Rev. J. H. Smith, Pastor

9 a. m. Sunday school. Mr. John Pinkart, Superintendent.

11 a. m. sermon by the pastor.

5:30 p. m. B. Y. P. U. Mr. Otis Dawkins, president.

7:30 p. m. sermon by the pastor.

6:30 p. m. Monday Mission meeting. Mrs. Calvin Owens, president.

6:30 p. m. Prayer Service Wednesday.

The church is spiritually and financially alive. New additions weekly. Come one, come all, and enjoy our service.

FIRST BAPTIST CHURCH
Gallia and Waller Streets
H. Stewart Tillis, Pastor

Bible school at 9 a. m. Thomas D. Smith, superintendent. Subject: "Rahab and the Jericho Spies." Text: Joshua, Chapters 2 and 6.

Morning service at 10:30. Subject: "Open Doors".

B. Y. P. U at 6:15 Subject: "In His Steps—How Jesus Prayed." Text: John 17:1-26.

Intermediate B. Y. P. U., 6:15. Meeting held in Philathea class room.

Evening worship at 7:15. Subject: "Who is your Master, God or this Age?"

The following is the program:
Prelude—Minuet —Carnall.
Offertory—Melody —Heins.
Chorus—"Break Thou the Bread of Life."

Sunday Evening

Prelude—March—Petrali.
Offertory—"Shepherd Boy" —Wilson.
Chorus—"What if It Were Today."

BIBLE STUDENTS

BIBLE STUDENTS

International Bible Students Association, Portsmouth Branch, meet in the Public Library Auditorium.

Morning service beginning at 9:30, followed by a Berean Bible Study in Vol. 5, Study 2, questions 36 to 42.

Lesson for Junior class in Scenario of Creation, page 47.

"King Zedekiah Blinded."

Evening service beginning at 7:30. Bible Lecture by Dr. C. O. Reynolds, of Huntington, W. Va. Topic: "Signs of Restitution."

Wednesday evening at 7:30, Prayer, Praise and Testimony meeting. Topic: "The Lord has Prepared His Throne in the Heavens."—Psalm 103:19.

UNITED BRETHREN

NORT MORELAND U. B. CHURCH

Sunday School, 9:30 a. m., Ray Brown S. S. superintendent.

Preaching, 10:30. "Go In and Possess the Land."

Evening service, 7 p. m. "Is It Well With Thee?"

NAUVOO UNITED BRETHREN CHURCH
Carl Sweazy, Pastor
Chas. B. Doll, Gen. Supt. S. S.

Our church begins a special effort at soul saving tomorrow to extend until January 27 with the pastor doing the preaching. The revival is already on some in the church and deep impressions on many in the community. We earnestly ask the prayers of all Christians.

9 A. M. Sunday School, Lesson—"The Long Sojourn In Egypt." Pull stakes and get out of the land of death. A chance to get saved in this service.

10:15 Morning Worship. Sermonet to Juniors—"A Flute Without a Musician." Sermon—"Spiritual Service."

6:00 P. M., Christian Endeavor. Topic—"In His Steps. How and When Jesus Prayed." A real challenge to young christians.

7 P. M., Evangelistic Service. Song service. Sermon—"Another Revival. Why?"

FIRST UNITED BRETHREN CHURCH
Corner Seventh and Gay
E. H. Dailey, Minister
M. W. Prosch, Supt. of S. S.

9 A. M. Sunday School.

10:30 A. M. Morning Worship. Theme: "The Christian Method."

6:15 P. M. Senior and Intermediate Christian Endeavor.

7 P. M. Evening Service—evangelistic. Theme: "Is the New Birth Essential?"

Music For The Day

Morning—
Prelude—Prayer—H. Stark.
Offertory—Barcarolle from Les Contes d'Hoffman—J. Offenbach.
Solo—"Out of the Deep"—Mrs. E. H. Dailey.
Postlude—Selected.
Evening—
Prelude—Barcarolle— Geo. Noyes Rockwell.
Offertory—J. C. Ladell.
Gospel Anthem—"Victory in Jesus"—R. J. Oliver.
Postlude—Festival Grand March.

MISSION

THE NAZARENE CHURCH
H. S. Huey, Pastor
Residence 806 Front St.

Sunday School at 9 a. m. Superintendent, King Smith.

Morning service follows Sunday School at 10 a. m.

Evening evangelistic service at 7 with Rev. Qualls of Maysville, in charge.

Rev. Qualls has been conducting evangelistic services every night since January 3rd. with marked success. Many souls have been blessed during these meetings and Rev. Qualls is a powerful Holy Ghost preacher. Mrs. Qualls and the Misses Yazell and Franklin came with Rev. Qualls to help in the meetings. Also Brother Joe Frye is here and his assistance with the music is invaluable. One of his songs will repay anyone for coming out to the service. We were glad to welcome Evangelist B. T. Flannery in the service last night and many will remember the services he held two years ago at the local church. He expects to be with us again tonight.

CHRISTIAN

GRANDVIEW AVENUE CHRISTIAN CHURCH
Henry W. Schwan, Minister

We invite all who have no regular Bible School or church affiliation to come and enjoy our morning unified services beginning at 9:30, closing by 11:30 a. m. Classes for all grades.

Bible School at 9:30 a. m.
Morning sermon 10:30.
"For They Shall Be Filled."
Senior and Junior Endeavor 6:15 p. m.
Night evangelistic sermon at 7:15. "The Print of the Nails." Special music.
Mid-week prayer meeting Wednesday at 7:15 p. m.
Ladies' Aid meets Wednesday afternoon.
Choir meets on Friday at 7:15 p. m.
Every member of the church should be present Sunday morning.
A cordial welcome to all.

OHIO AVENUE CHRISTIAN CHURCH
W. L. Huffman, Minister.

Bible School, 9 a. m. J. C. Harris, Supt.
Communion and preaching 10:15.
Sermon subject: "Conscience."
Evening sermon 7:15.
Prayer meeting and Bible study Wednesday evening at 7:15. We have real interesting Bible study and comments Wednesday evening. Come and join us!

THE CHURCH OF CHRIST
1648 Robinson Avenue.

SUNDAY MORNING—
Bible Study, 9:30.
Worship and Communion 10:30.
The lesson for Bible study is the ninth chapter of Matthew.
SUNDAY EVENING—
Young People's Meeting, 6:30.
Preaching, 7:15.
WEDNESDAY EVENING—
Song practice and Prayer Meeting, 7:15.

LUTHERAN

LUTHERAN

The First Lutheran church will worship Sunday morning in the auditorium of the library at 10:15.

Sunday school at 9:15. Albert Asche, superintendent.

The Catechetical Class meets on Saturday morning at 10 A. M., in the pastor's study. Subject for study, Third Article of the Apostles' Creed.

Subject Sunday morning, "The House of The Lord."

SCIENTIST

FIRST CHURCH OF CHRIST SCIENTIST
1406 Lincoln Street.

Regular Sunday services, 10:45 a. m. Subject, "Sacrament."

Golden text: I Corinthians. 5:8: "Therefore let us keep the feast, not with old leaven, neither with the leaven of malice and wickedness, but with the unleavened bread of sincerity and truth."

Sunday school, 9:30 a. m.

Wednesday evening meeting, 7:45.

Reading room, 1406 Lincoln street. Open Tuesday and Friday from 2 until 4 p. m.

All are welcome to attend the services and visit the reading room.

EPISCOPAL

ALL SAINTS' CHURCH
Corner of Fourth and Court Streets
The Rev. Harold Holt, Rector.

First Sunday after Epiphany.

Early celebration of the Holy Communion, 7:30 a. m.

Church School 9 a. m. Superintendent Robert G. Bryan in charge.

Morning prayer and address, 10:30. Subject, "Curing Fear."

Evening service at 7. Subject, "Naamans."

The public at large is cordially invited to these services.

Music for the Day

Prelude In F ..... Truette
Te Deum Laudamus ..... Schnecker
Jubilate Deo ..... Dunks
Offertorium—Adagio (from 1st Sonata) ..... Mendelssohn
Anthem—"Shout the Glad Tidings" ..... Wooler
Postlude—March ..... Parker

Evening

Prelude At Evening ..... Kinder
Offertorium—Intermezzo ... Stehle
Anthem—"More Love to Thee, O Christ" ..... Widor
Postlude ..... Wa...

National Prohibition Day To Be Observed In The Local Churches

The Scioto County Law Enforcement League has requested the churches and Sunday schools of Portsmouth and Scioto county to observe Sunday, January 13th, with suitable recognition of the 5th anniversary of the adoption of national prohibition. Jan. 16th, 1919 the Eighteenth Amendment became a part of the constitution at that time and a supreme court decision May 16, 1921 declared that prohibition became legally effective on January 16, 1919.

The Portsmouth Ministerial Association has approved and recommend this observance of Prohibition Day.

The Law Enforcement League has prepared the following statement which has been sent to forty-seven pastors of Portsmouth and Scioto county and one hundred and twenty-two Sunday school Superintendents in the city and county together with a request that the statement be read at one Sunday service and in each Sunday school of each church Sunday, January 13th.

Wednesday, January 16, is National Prohibition Day. It marks the fifth anniversary of constitutional prohibition in America.

What Has Prohibition Done for the Nation?

The Eighteenth Amendment has cut the number of arrests for drunkenness more than one-half.

It has reduced the arrests for drunkenness among women by more than one-third; in some localities as much as 80 per cent.

It has cut heavily into the number of arrests for offenses against chastity.

It has reduced by half the deaths from alcoholic insanity.

It has materially cut down the population of the state penal farms, prisons and alms-houses, releasing thousands of citizens for useful work.

It has been a marked influence in the reduction of the number of cases of juvenile delinquency as shown by court records.

There has been an astonishing increase in the strength and membership of our churches since prohibition enforcement became a fact. In 1921 church membership increased 1,200,000. In 1922 there was an increase of 950,000 over the previous year. For every day of 1922 3,000 persons joined the church, twelve ministers were licensed or ordained and seven congregations were organized.

It has cut the death rate and saved the lives of 873,000 people.

It has lowered industrial accidents by 250,000 annually.

It has increased home building. 24,000 more homes were built in 1923 than in 1919, notwithstanding costs were higher.

For Ohio

In 1923 the state enforcement department made 6,510 arrests: there were were collected in Dow Aiken taxes. Fines collected $1,079,719.70. State prohibition commissioner McDonald in his annual report to the governor for 1923 says, "We find a marked decrease in violation of the law."

How We Can Help

1. Give your cooperation and assistance to all enforcement officers.
2. Publicly and privately register your sentiment in favor of vigorous enforcement of the law.
3. Encourage Public Officials.
4. Acquaint yourself with the facts in order to refute the misrepresentations of wet propagandists.
5. Train the children in home, school and Sunday school to recognize obedience to authority.
6. Whenever the Eighteenth Amendment is condemned in your presence speak your convictions courageously, but never in anger.

The attack on the Volstead Law and the Eighteenth Amendment strikes at the very heart of free government. Dry laws should be enforced just like all other laws, vigorously, fearlessly, quietly but with deadly certainty. The late President Harding said, "The country and the nation will not permit the law of the land to be made a by-word. There must be no issue paramount to that of Enforcement of the Law."

Scioto County Law Enforcement League.

Rev. J. A. Goddard To Present Lesson

Numerous reports from various sources indicate that smiles, and smiles, and miles of smiles will decorate the First Christian folk when they gather in Bible school at nine o'clock Sunday morning after being forced to vacate one Sunday on account of water in the furnace pit.

Not only will they be glad to get together once more, but Rev. J. A. Goddard will present the lesson to the adult department and this itself is a signal for all to be present. Added to this Rev. Culberson will be back to greet the school for the first time in many weeks and he will no doubt be given a rousing reception.

The men's classes are busy, too, and are planning to go over the top with a big showing.

It will be the big start on the slogan for the year, "Make 1924 a banner year." In order to do that the school must average more than 954 for the year and it must be above the thousand mark more thany twenty times. Some job.

Ministers and Superintendents To Plan Religious Survey

Under the auspices of the Ministerial Association, through a special composed of Dr. W. H. Smith of Trinity Church, Gerald Culberson of the First Christion church, R. S. Tillis of the First Baptist church, W. H. Howerton of the Central Presbyterian church, and E. H. Dailey of the United Brethren church, a Sunday School and complete religious survey is to be made of the City of Portsmouth. Already Dr. Smith has met his committee several times and the details of the canvas are ready to present to a general meeting of the Association in connection with the Sunday School Superintendents of the city at the First United Brethren church, next Sunday afternoon at three o'clock. All ministers of the city are urged to be present and each is held accountable for the presence of his Sunday School Superintendent.

The committee has so outlined the work that no canvasser or team will consider the survey burdensome or laborious. Pastors and Sunday school Superintendents are requested to present the names of five capable persons for each one hundred church members. The time for the joint meet-meeting of pastors and superintendents is Monday afternoon at three o'clock and the place is the office of the First U. B. church, corner Seventh and Gay streets.

Revival at First U. B.

Beginning Sunday morning at the Sunday school session a special series of revival meetings will be conducted at the First United Brethren church, corner Seventh and Gay streets. A special revival hymn book has been procured and will be used for the first at the Sunday evening service. In keeping with the spirit of these meetings the pastor announces as his subjects Sunday morning and evening, "The Christian Method" and "Is the New Birth Essential?" Meetings will be conducted every night next week in the Auditorium at 7:15 o'clock. A large chorus choir accompanied by both the organ and piano will assist the congregation in the singing of many old and new gospel songs which will be inspiring to all who attend.

New Pastor Will Preach

Rev. James MacPhaile, new pastor of the Immanuel Baptist Church of New Boston, will preach at both the morning and evening services tomorrow and all members of the congregation, and all friends are cordially invited to turn out and hear him.

To Fill Pulpit

Rev. J. C. Jackson will fill the pulpit of the First Presbyterian church in Seaman, Adams county, Sunday morning and evening.

Nauvoo Revival Will Open Sunday

Revival services will begin at Nauvoo United Brethren church tomorrow and will extend until January 27. The pastor will be his own evangelist.

Song service each evening will begin at 7 o'clock. All are invited.

Revival At Junior Furnace

A two weeks' revival will be held at Junior Furnace, beginning January 12, conducted by Rev. Ball of Ironton.

CATHOLIC

UNITY CHAPEL

Killen Hollow below Beattyville, Ky.

Bible Lecture Sunday afternoon at 2 o'clock by N. D. Edwards, V. D. M., of Portsmouth, Ohio.

Topic: "Restitution."

All are welcome. No collection.

ST. MARY'S CATHOLIC CHURCH
Fifth and Market Streets. Phone 433.
Rev. T. A. Goebel, Pastor.

Sunday. Low Mass 7:30 a. m.
High Mass 9:30 a. m.
Sunday School 2 p. m.
Vespers-Benediction 2:30 p. m.
Meeting Sodality Society 3 p. m.
Week-day Mass 8 a. m.
Sodality will hold its annual election of officers Sunday.

Butler

(Continued From Page One)

general, "I do not mean that we are going to relax our vigilance toward vice. We have most of the saloons and dives closed, and we are going to see that they stay closed. It is my intention to institute a vice drive at least once every week, and keep it up until these places are afraid to re-open. We will raid and keep on raiding as long as there is a saloon or dive illegally operating."

In outlining his plans to curb banditry, Director Butler said that armed guards and observation booths would be placed at all the twenty-one entrances and exits of Philadelphia to prevent the escape of highwaymen, and to check up on persons entering the city. Stationed at each of these outposts will be an armored motor car, detectives with sawed off shot guns, motorcycle policemen, and a permanent entry, whose duty will be to see that no suspicious looking car passes in or out of the city without inspection.

The observation booths will be equipped with telephone and radio communication connecting directly with the electrical bureau in City Hall, where all robberies and holdups are first reported. When the central station receives the report of a holdup, a flash will be sent to all the outposts, giving a description of the highwayman and his automobile, if one is used in making a getaway. From the outposts the armored cars and motorcycles will begin a simultaneous movement toward the center of the city, combing every street on the way. A bandit car also will be placed at each of the forty-one police station houses.

Their line will be next to impenetrable, Director Butler believes.

"This system," he said, "will be put into effect immediately as a part of the cleanup program. Instead of the bandit-chasing squads, starting from the City Hall after a holdup, which places them in the position of a pursuer running on behind their prey, they will meet them head-on, giving the police the advantage."

Lieutenant George W. Fritz has been placed in charge of the bandit squad, numbering 150 men, who have been given orders to "get bandits dead or alive."

Last night was the first night since his drive was started that General Butler did not make the rounds of the police stations. He said he was "all in," and went to bed around 11 o'clock.

Raids by the police and prohibition agents continued until late in the night. A score of saloons and a few speak-easies were visited and about two dozen arrests were made. Several stills, one of 500 gallons capacity, and large quantities of mash were confiscated.

In the negro district several men and women were taken from disorderly houses.

CAPED DRESSES

One-piece dresses with large checks or plaids, frequently have short capes lined with bright colors.

CROSS-STITCHING

Cross-stitching in two shades of yellow, brown or blue is used to decorate tailored blouses of cotton broadcloth.

Ladies' Shoes On Sale For One Week
$1.00 To $3.00
HANS STORE
2101 Gallia St.

FREE BIBLE LECTURE
—IN—
THE PUBLIC LIBRARY AUDITORIUM
Sunday Evening, Jan. 13, at 7:30
—BY—
Dr. C. O. Reynolds of Huntington, W. Va.
—TOPIC—
Signs of Restitution
All Welcome No Collection
Auspices International Bible Students Association

Miss Dolly Wise

She is here to answer any and all questions concerning love, matrimony, troubles, woes, etiquette, etc. Inquiries should be addressed to Miss Doly Wise, care The Daily Times, Portsmouth Ohio.

Dear Dolly—Please tell me what year Halley's comet appeared in the United States. TIMES READER.

The last time Halley's comet made its appearance was in April, 1910. Of the great number of comets which have temporarily visited our solar system or have become permanent members of it, none has surpassed Halley's in historical associations. It has a record dating back to B. C. 240. Its visitations spread alarm and consternation throughout Europe during the Middle Ages. It was the first whose return was predicted by the Astronomer Royal of England, and will therefore be an object of great scientific interest for all time. Its periodic time is 76.8 years, and it made its perihelion passage for the twenty-ninth time fourteen years ago next April.

Dear Dolly—Will you please give me the address of Richard the Wizard and tell me if he will answer questions by mail if I would send him a stamped envelope.
DISAPPOINTED GIRL.

Address him Ralph Richards, Tribune Building, Chicago, Illinois. He may answer your letter, providing he can tell you what you would like to know, but don't pin too much faith in him. Just wake up and refuse to be disappointed. Think yourself too big and too independent to let one mere man spoil your life when there are so many other worthwhile men to be had. Remember this is leap year, and its your turn now.

Dear Dolly—What do you think of a teacher that takes up school at 8 o'clock in the morning and lets out at 4 in the afternoon and doesn't give any recess and only an hour at noon? Dolly, how old should a girl be before she begins to walk with the boys? KENTUCKY READER.

While you are in school you are not getting into any other kind of mischief, but if you think your hours are too long, why not have your parents take the matter up with the school board, or whoever hired the teacher?

It is all right to walk with the boys if they are going your way, but don't make any dates with them.

Dear Dolly—I saw in your column the other night where "Little Lizzy" said I kept her out until ten o'clock at night, but that is a mistake. If she stayed out that late she must have been with her beau. Dolly, what do you think of a girl who will fib lie that? BETSEY.

I think Little Lizzie and Little Betsey must have their dates mixed as that letter did not come from the place you think it did.

I have the name and address of a woman who wants work by the day or week, so sh ecan be at home of evenings with her children. Phone 840 during the day for further information.

Mrs. J. W. V.—If you will come down to the office you may look through our September and October files and find the obituary you were inquiring about. I don't believe in dreams.

"The last drop is as good as the first."

The delicious fragrance of

Baker's Breakfast Cocoa

Its unquestioned purity, uniformity and palatability make constant users of all who try it; it is *the* cocoa of high quality.

Made only by

Walter Baker & Co. Ltd.
Established 1780
Mills at Dorchester, Mass. and Montreal, Canada

BOOKLET OF CHOICE RECIPES SENT FREE

Hollywood

ANOTHER PICTURE OF MABEL NORMAND FIGURING IN THE DINES-GREER CASE.

ADVENTURES OF THE TWINS
by Olive Roberts Barton

MOTHER GOOSE RETURNS

The first thing she saw was the sign.

Everybody might have known that Mother Goose would be home for the Market Town Fair, even if she had missed the circus.

But everybody in Daddy Gander Land was so excited about it, they never gave her a thought at all. Not even Daddy Gander or the Twins.

Daddy was so busy carrying things to the Fair on his magic dustpan, he hadn't time to eat his meals properly, and I am sure that the cook stove in the Christmas tree house that the Twins lived in hadn't had a fire in it for a week. Everybody was eating pick-me-ups off the corner of the kitchen table.

First there was the Pieman's wares to be taken over to the lunch counter at the Fair Grounds. For the Pieman was going to sell coffee and doughnuts and weeny sandwiches as well as pies.

Then there was Dame Trot who was having a butter and egg stand. She broke so many eggs on the way when she carried them that Nancy and Nick and Daddy Gander took her whole stock over for her in perfect condition.

And the Toymaker had a prize stand where he gave away dolls and drums, if you were smart enough to guess the next number on a big wheel.

Well, the day of the Fair dawned bright and clear and everybody in Daddy Gander Land was up at 6 in order to get an early start.

And you may be sure that things at home got little more than a lick and a promise as far as work went. Breakfast dishes were washed and dried without rinsing and stuck away in cupboards. Beds were made up as lumpy as anything and half of them weren't so much as aired.

And as for sweeping! Well, I may as well tell you right here that there was no sweeping done at all outside or in!

And by 9 o'clock everybody was off to the Market Town Fair, from Mother Hubbard's dog to the five little pigs.

Nancy and Nick liked the Ferris Wheel and the Jerk-Me-Round best of all and they were having such a gorgeous time that houses and housekeeping were as far from their minds as China.

Nobody noticed a little shadow pass the sun and float overhead toward Daddy Gander Town.

It was Mother Goose returning from her travels on her magic broom.

The first thing she saw was the sign which said: "Daddy Gander—His Land!" When she went away it had said—this same sign had—"Mother Goose—Her Land!"

"H'm!" she remarked grimly.

And the next thing she saw were the unswept walks and the crooked, dusty doormats!

"H'm!" she remarked more grimly. if there was anything she liked it was order.

And every second she was getting crosser and crosser.

But suddenly something popped into her head. It was the Market Town Fair. What a good time everyone was having when she had looked down out of the sky!

She began to smile and then to chuckle.

"When the cat's away the mice will play!" she nodded. "And I don't blame them. From now on I'm going to make them love me as well as they do Daddy Gander. And off to the Fair she flew on her broom.

(To Be Continued.)

TIMES SERVICE PATTERN
4551

A SMART ONE PIECE DRESS FOR MATURE FIGURES

4551. Figured and plain silk could be combined in this model, or, one could have moire and satin. Broad cloth or kasha with embroidery for vest and sleeve bands would also be attractive.

The Pattern is cut in 7 sizes: 36, 38, 40, 42, 44, 46 and 48 inches bust measure. A 38 inch size requires 5 3-4 yards of 40 inch material. The width at the foot is 2 yards. For panel of contrasting material 1 5-8 yard 27 inches wide or wider is required.

Pattern mailed to any address on receipt of 10c in silver or stamps and 2c extra for postage.

Send 12c in silver or stamps for our UP-TO-DATE FALL and WINTER 1923-9124 BOOK OF FASHIONS.

4551
Size ....
Name ....
Street and No. ....
City .... State ......

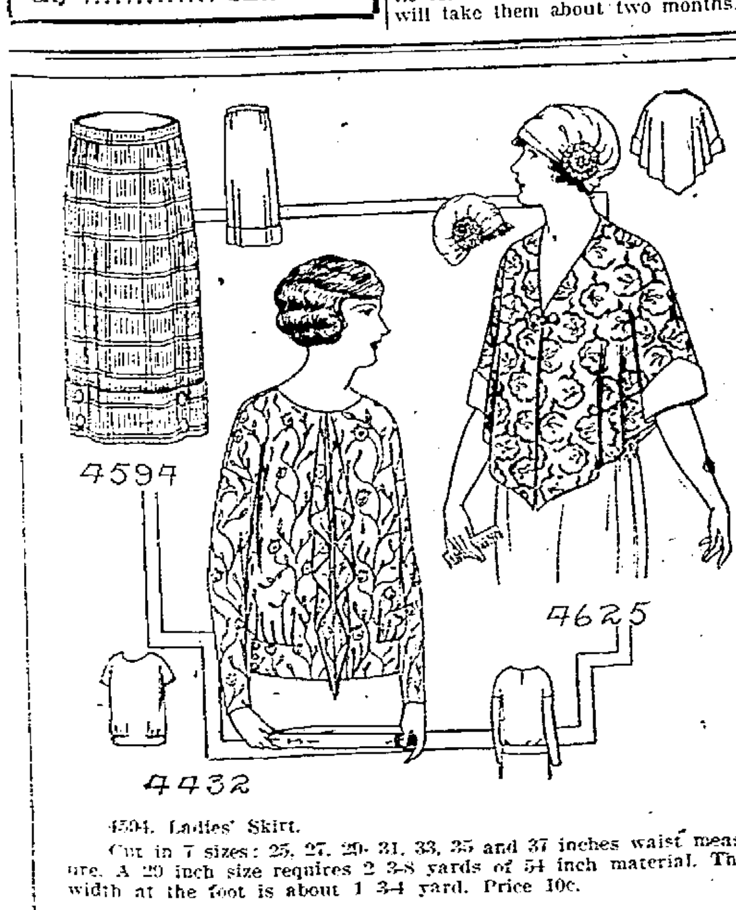

4594. Ladies' Skirt.

Cut in 7 sizes: 25, 27, 29, 31, 33, 35 and 37 inches waist measure. A 29 inch size requires 2 3-8 yards of 54 inch material. The width at the foot is about 1 3-4 yard. Price 10c.

4432. Ladies' Blouse.

Cut in 7 sizes: 34, 36, 38, 40, 42, 44 and 46 inches bust measure. A 38 inch size requires 2 1-2 yards of 40 inch material. Price 10c.

4625. Boudoir Set.

Cut in 4 sizes: Small, 34-36; Medium, 38-40; Large, 42-44; Extra Large, 46-48 inches bust measure. A Medium size requires 2 3-8 yards of 36 inch material for the sack, and for the cap 3-4 yard of 22 inch material. Price 10c.

SOCIAL NEWS

One of the most enjoyable affairs of the Holmes Club season was held last evening in the form of a Progressive Dinner party; when the members were guests in the home of Mrs. Fred Lorey on Robinson avenue, for the first course, after which they assembled at the home of Mrs. Earl Cookes on Fifth street for the second course, and later in the home of Mrs. George Webb on Fifth street for the third and last course. Here the remainder of the evening was informally passed in playing bridge.

The menu included a fruit cocktail at the home of Mrs. Lorey, veal birds, baked potatoes, escalloped corn, fruit salad, hot rolls and coffee at the home of Mrs. Cookes and ice cream and cake at the home of Mrs. Webb.

In addition to the hostesses mentioned, others who assisted were Mrs. Wanser Rickey, Mrs. Mabel Pick Stahler, Mrs. Joseph T. Micklethwaite, Misses Isabel Musser, Mary Margaret Fuller and Margaret Ball.

The members of the club are the Misses Effie Cranston, Mary Margaret Fuller, Isabel Musser, Erma M. Neudoerfer, Stella Rowe, Edna M. Streich, Louise Evans and Margaret Ball.

Mrs. Eleanor Wilhelm Cookes, Mrs. Clara Burke Crichton, Mrs. Addie Spencer Kell, Mrs. Laura Pfau Lorey, Mrs. Louise Micklethwaite Marshall, Mrs. Virginia Hildinger Micklethwaite, Mrs. Essel Selby Moore, Mrs. Addie Merrill Newman, Mrs. Lydia Giesler Rickey, Mrs. Winona Staten Rickey, Mrs. Margaret Klingman Schmid, Mrs. Mabel Pick Stahler, Mrs. Bertha Brand Switalski, Mrs. Margaret Wilhelm Cookes and Mrs. Jane Burrell Webb.

The next meeting will be held on Thursday evening, January 24th, at the home of Miss Edna Streich on Sixth street, instead of on Friday, on account of the Frieda Hempel concert. Her assistant hostesses will be Mrs. Houston Rickey and Mrs. Albert G. Schmid.

+++

The Young Woman's Home Mission Circle of Trinity church will meet on Monday evening at the home of Miss Ruth Pray, 1930 Hutchins street. The assistant hostesses will be Misses Nettie and Alice Pray, Cora Swabby and Mr. George Wolford. The devotionals will be led by Mrs. E. E. Seig. This meeting will end the contest for the first five months of the year, and every member is urged to be present and help their group to win. Remember what is in store if you lose.

+++

Miss Mae Patterson and sister, Miss Levisa Patterson of Piketon will leave January 28 for New York City, going by way of Niagara Falls. On February 2, they will sail on the Baltic for a Mediterranean Cruise which will take them about two months.

The Woman's Auxiliary Missionary Society of the First Presbyterian church will meet at the home of Mrs. B. W. Hopkins on Fifth street, on next Wednesday afternoon at two o'clock. The assistant hostesses will be Mrs. Dan W. Conroy, Mrs. D. E. Thomas, Mrs. Fred Manning and Miss Josephine Bauta.

+++

Mrs. Mabel L. Gardner of Third street will arrive home tomorrow from a delightful visit of three weeks with relatives in Charleston, W. Va. She will be accompanied home by Mr. and Mrs. George Cochran and son, Friend, who will motor here for a few days' visit at the Rauch home.

+++

Mr. and Mrs. Glen Woodrum announce the birth of a fine son at their home on Hight street Wednesday evening.

+++

Thirty members of the Woman's Literary Club enjoyed the meeting Friday afternoon in the home of Mrs. Phillip Pfarr on Lincoln street. Mrs. A. K. Wheeler and Mrs. G. F. Bakker were assisting hostesses.

During the business meeting, the following ladies were chosen to serve as officers for the ensuing year: president, Mrs. Vera Seig; vice president, Miss Kate Vigus; secretary, Mrs. Elsie Wheeler and treasurer, Mrs. L. V. McCabe. Those elected to serve on the executive board were Mrs. G. F. Baaker, Miss Ruth Preston and Mrs. J. T. McCormick. The following delightful program was given:

Paper — "Democracy and New Themes"—Mrs. Helen R. McMullen.
Selections—Mrs. G. F. Bakker.
Vocal sloos—Mrs. Winifred Bennett accompanied by Mrs. Horace Beloat.
Current Events—Miss Kate Vigus.
Piano duet—Mrs. Winifred Bennett and Mrs. Horace Beloat.

An ice course was served by the hostess at the close of the program.

+++

Mrs. Cecil S. Miller of Fifth street is visiting in Ironton with her sister, Mrs. J. W. Slater.

HAD TO LET HOUSEWORK GO

So Ill Husband had to do the Work. Completely Restored to Health by Lydia E. Pinkham's Vegetable Compound

South Bend, Indiana.—"I was all run-down, tired out, and had pains in my back and bearing-down pains. I was so sore I could hardly drag myself around and was not able to do a bit of housework. My husband worked all day in the shop, and then came home and helped me at night. The doctors said I had female weakness, and there was no help but to be operated upon, and of course that would cost us a great deal. My husband heard about Lydia E. Pinkham's Vegetable Compound at the factory and one night he stopped at the drug store and bought me a bottle of it. I had begun to think there was no help for me, but I took three bottles of it and now I feel like myself once more. The price for three bottles wasn't so much as the doctor had charged. I cannot praise Lydia E. Pinkham's Vegetable Compound enough."—Mrs. DORA OSBORNE, 430 Sherman Ave., South Bend, Indiana.

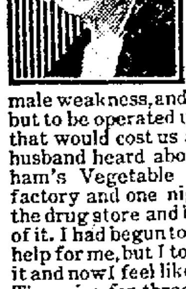

Women troubled with female weakness should give Lydia E. Pinkham's Vegetable Compound a fair trial.

The Misses Mae and Lulu Summers received the members of the Research Club at their home on Robinson Avenue on Thursday evening, and those who braved the stormy night felt that their efforts were amply repaid by a most enjoyable evening. The roll call was answered by quotations on Winter, which brought forth some of the best lines in the language on that subject—namely—selections from Whittier's Snow Bound and Lowell's Vision of Sir Launfal. For the coming year the club has taken up the history of Ohio. It will also continue its work in Psychology. At last night's meeting the subject for discussion was the Prehistoric ages pertaining to the first land in this section and the Glacier period—its movement, extent, and results. A general review on Psychology followed which was conducted by Miss Mae Summers and entered into freely by all members of the club.

During the social hour delicious refreshments were served by the hostesses.

The next meeting will be at the home of Mrs. Fred DeBoer on Franklin avenue with Miss Bess Neill assisting. Those present were: Mrs. W. R. Kennedy, Mrs. Frances McColm, Mrs. Fred DeBoer, Mrs. Harry W. Mathiott, Mrs. Leo D. York; Mrs. Louis G. Stealiy, Mrs. Louis Weiss, Mrs. Ethel Wright and the Misses Ether and Martha Moritz, Ethel Naylor, Mary Adams and the hostesses Misses Mae and Lulu Summers.

+++

Mrs. John A. Grimes entertained the members of the Friday Afternoon Sewing Club yesterday for their regular meeting. Mrs. Hayden Bush of Second street will be the hostess of the next meeting in two weeks.

+++

Mrs. Robert Naish (Edna Distelrath) of Cincinnati will arrive here Monday for a week's visit at the home of Mr. and Mrs. James R. Distel on Guy street.

+++

The next meeting of the Clio Club will be held on Tuesday evening, January 15 at the home of Mrs. Ralph Streich on Sixth street.

+++

Mrs. James R. Distel has issued invitations for an afternoon of cards Tuesday, January 15 at the Elks Club.

+++

The members of Joseph Spencer Chapter, D. A. R., will meet Monday afternoon with Mrs. Joseph Rardin of Gallia street.

+++

Mr. and Mrs. H. G. Mill are leaving for their home in Cleveland today after a visit with local relatives.

+++

Margaret Sellards, duaghter of Mr. and Mrs. W. S. Sellards of Waller street is ill with mumps.

+++

Misses Mayme Hayward and Nell Shaw of Ironton motored here for the day Friday.

+++

Mrs. Chris Heer received the members of the Justamere Club Friday afternoon in her home on Hutchins street. Guests for the afternoon included Mrs. Heer's mother, Mrs. T. E. DeBruin and her cousin, Mrs. N. O. DeBruin of Winchester, Mrs. H. E. Bright and mother, Mrs. Louise Huston and Mrs. B. F. Kimble's mother Mrs. Adelia Doak.

Luncheon was served at the conclusion of the delightful afternoon. Mrs. B. F. Kimble will be the hostess of the next meeting in two weeks.

+++

Dr. and Mrs. George Reyer (Hazel Edwards) and baby who have been living in the Philippines, are here for a visit with Mr. and Mrs. Talmadge Edwards of Second street. They will go to Oak Hill today to visit with relatives before leaving for their new home in Denver, Colorado.

Mr. and Mrs. W. H. Chandler of Timmonds avenue are entertaining at dinner this evening Mr. and Mrs. Frank S. Ferguson, Mr. and Mrs. L. F. Neudoerfer and Mr. and Mrs. W. C. Ferguson.

+++

The Home Culture Club will meet on Friday evening, January 18th at the home of Mrs. George Mooney, 2234 Vinton avenue. Mrs. William A. Ray will be the assistant hostess.

+++

The Dalton Auction Bridge Club will be entertained Tuesday afternoon at the home of Mrs. Frank Adams on Scioto Trail.

+++

Mr. and Mrs. K. W. Youngwell (Mary Fairtrace) who recently returned from Bombay, India, have gone to Canton to make their future home.

+++

The seat sale for the play, "Don't Park Here," which will be presented in the Portsmouth High School Auditorium on Thursday and Friday evenings of next week under the auspices of the B. & P. Women's Club, will open in the Chamber of Commerce on Sixth street Tuesday and Wednesday of next week. The sale for Thursday night's performance will be held from two to six o'clock on Tuesday afternoon, and from seven until eight o'clock in the evening. The sale for the Friday evening's show will be held on Wednesday afternoon from two until six o'clock, and from seven until eight o'clock in the evening. There will be a children's matinee on Thursday afternoon at four o'clock. The admission will be twenty cents, but no seats will be reserved for this performance, all children paying their money at the door. Tickets for the evening performance are on sale at the Smoke House, The Play House, Anderson Bros., from Miss Agnes Cassidy at Kline's store on Gallia street and from Miss Sibyl Smith at Marting Bros.

+++

Mr. and Mrs. L. E. Silver of Micklethwaite Road are planning soon to leave for Cleveland where they will make their future home.

+++

Mrs. Glenn Edwards of Fifth street and sister, Miss Lena Appel of Gallia street are spending today in Columbus.

+++

Mrs. F. D. Rawson will entertain the members of the Scioto Bridge Club next Thursday afternoon at her home, 1232 Twentieth street.

The regular meeting of Auxiliary No. 38 to the Spanish War Veterans was held in the Public Library last evening, when the installation of the new officers for the coming year was held, Mrs. Nettie Lowry Mathiott acting as the installing officer. The new officers are:

President—Mrs. Elizabeth Micklethwaite.
Vice-President—Mrs. Nettie Rheinhardt.
Junior Vice-President—Mrs. Anna Shriver.
Chaplain—Mrs. Nettie Mathiott.
Patriotic Instructor—Miss Lucy Barber.
Historian—Miss Bertha Fields.
Conductor—Miss Margaret Barber.
Assistant Conductor—Mrs. Clara Barber.
Guard—Mrs. Pauline Zeek.
Assistant Guard—Mrs. Margaret Dillman.
Secretary—Mrs. Blanche Noel.
Treasurer—Mrs. Callie Reinhardt.
Musicain—Miss Elizabeth Reinhardt.

After the installation a sumptuous banquet was held with the comrades as guests for the evening.

+++

Miss Dorothy Blake delightfully entertained the members of the Mere-Maid Club Friday evening at her home, 603 Sixth street. Sewing and music formed the diversions of the evening, which was brought to a close with the serving of a delicious salad course.

Those present included the Misses Hazel Bailey, Lucile Pulsing, Mildred Rickey, Mary Ann Burton, Grace Gulick, Enid Rickey and Dorothy Blake.

The next meeting will be held at the home of the Misses Enid and Mildred Rickey, 633 Sixth street.

+++

The Mooseheart Legion will meet on Tuesday night at their hall, Third and Washington streets. This will be social night and all members are urged to be present.

+++

Minister To Get Machine

Members of the All Saints' congregation have decided to provide their new pastor, Rev. Harold Holt, with an automobile to facilitate his work looking after his flock.

Machines Collide

Machines driven by Mrs. William N. Gableman of Highland avenue, and Prohibition Officer Harry Amick, collided at Gallia and Gay streets. A fender on Mrs. Gableman's machine was crumpled as a result of the collision.

Twenty-Four Years Ago

Mrs. Carrie Boynton Farnham was chosen as matron of the Home for Aged Women to succeed Miss McKinney.

Harry Long, Lucasville boy, who accidentally shot himself in the abdomen while out hunting, succumbed to his wound. He was a son of Wesley Long.

Miss Nettie Jackson, of this city, was appointed stenographer for the lower house of the Ohio legislature and entered upon her duties.

Will Richardson returned to Portsmouth after an absence of several years during which he resided in New York.

Have Color In Cheeks

Be Better Looking—Take Olive Tablets

If your skin is yellow—complexion pallid—tongue coated—appetite poor— you have a bad taste in your mouth— a lazy, no-good feeling—you should take Olive Tablets.

Dr. Edwards' Olive Tablets—a substitute for calomel—were prepared by Dr. Edwards after 17 years of study.

Dr. Edwards' Olive Tablets are a purely vegetable compound mixed with olive oil. You will know them by their olive color.

To have a clear, pink skin, bright eyes no pimples, a feeling of buoyancy like childhood days you must get at the cause.

Dr. Edwards' Olive Tablets act on the liver and bowels like calomel—yet have no dangerous after effects.

They start the bile and overcome constipation. Take one or two nightly and note the pleasing results. Millions of boxes are sold annually at 15c and 30c.

Bell Telephone Company Welcomes Investigation

CLEVELAND, Jan. 12.—(By the A. P.)—The Ohio Bell Telephone company welcomes a full investigation, President C. P. Cooper announced today in a statement issued in reply to Governor Donahey's declaration to the state public utilities commission.

The proposed increases affect only the Ohio Bell and the independent companies with which it connects, he declares. They do not affect toll rates for distances of over 112 miles nor business of the American Telephone & Telegraph company.

Mr. Cooper said that the increases asked for are necessary to provide for the payment of operating expenses and "something toward a return to the value of the toll property." During the past two years, he adds, the Ohio Bell has earned less than one per cent on its toll property.

Costs Have Doubled

"During the past 20 years the costs of materials and labor have more than doubled, whereas the average toll rate has been increased only 13 per cent," Mr. Cooper said. "And many of the rates today are lower than corresponding rates 20 years ago.

The probable increase in revenue to the Ohio Bell company and the 500 independent companies with which it connects will not exceed $406,000 per annum, an average of three cents a message.

"The company welcomes full investigation of its affairs and will be glad to have its representatives go over the entire matter fully with the individuals or business organizations in the territory in which it operates."

COLUMBUS, Jan. 12.—(By the A. P.)—Efforts of the Ohio Bell Telephone company to increase its long distance toll rates in the state an average of about three cents a message, brought from Governor Donahey today a declaration that the "state administration will use all the power at its command" to make an exhaustive study, audit, and appraisal of the company's property to ascertain whether the increase is justifiable. The proposed new schedule carrying the increases is to become effective January 21, unless suspended by the utilities commission pending a hearing of protests and an investigation. The commission has power to deny the increase if it finds the new rates exhorbitant and unjustifiable.

While the proposed new rates, according to the utilities commission amounts to an average of about three cents on all long distance messages, it is applicable only to present tolls of 35 cents to 75 cents, increasing each five cents, or on all calls over 30 miles distance and under 104 miles.

Has Returned

C. C. Caudill of the West Side is home from a business trip to Wheeling.

SANTAL MIDY
CATARRH of BLADDER

GUARD YOUR HEALTH
SAN-Y-KIT
PROPHYLACTIC for MEN
Affords Utmost Protection After Infectious Exposure
Large Tube 25c. Kit (4's) $1
All Druggists or San-Y-Kit Dept. A
82 Beekman St., New York
Write for Circular

GRIPPE PILLS

We recommend these pills as the best remedy for colds in the head, throat or chest. A mild laxative and a wonderful cold remedy for fever and chills. Price only 25c.

REXALL CATARRH JELLY

is a fine thing to have about the house at all times, every little cold in the nose calls for a little catarrh jelly, it instantly opens the head, permits free breathing and removes the fiele field of mucous that is the breeding grounds for catarrh germs. In special tube with long spout.

Price only 25c

WURSTER'S

Safe Drug Store
The Rexall Store
419 Chillicothe Street

JACK DAW'S ADVENTURES — ON THE Y-6 RANCH
BY ELTON

Jack rode his pony right up to the fence and then climbed on top of a fence rail to watch. There were several cowboys and one cowgirl standing in the center of the fenced-in place. "Show this young fellow what you folks can do," shouted the cowboy who had come with Jack.

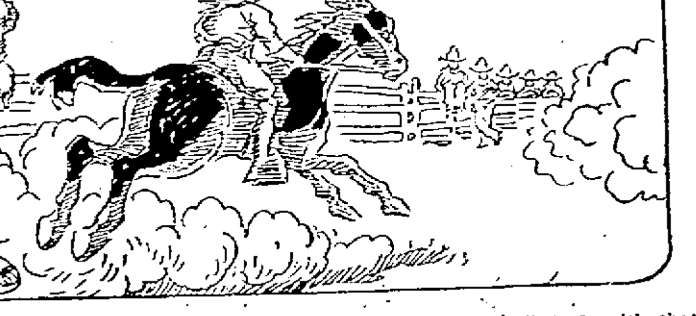

"Whoopee!" came the reply. "You just bet we will." And, with that, the cowgirl rushed up to a black and white pony and quickly hopped into the saddle. Then she shouted something to the pony and the graceful little animal started tearing across the ground.

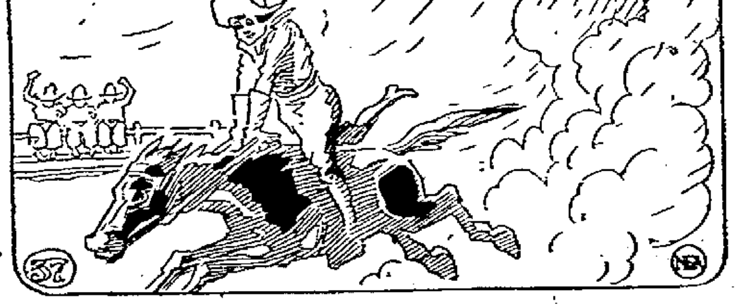

"Keep your eyes on me," shouted the girl. "All right," replied Jack. "I'm watching you." And then the girl swung one foot over the pony's back and rode on one side of the animal, with one foot swinging out in the air. And all the time the pony kept on running. (Continued.)

Some time ago Mr. George was asked by an interviewer: "What is your favorite amusement?" The novelist replied: "Loafing about a great city between midnight and dawn." His reason he gave as follows: "At night it is the unexpected happens. The few people about you would be in bed, were it not for some unusual cause: love, purpose of crime, agony of apprehension, or black poverty. Lonely under the stars, these people seek company; they willingly confide in you, and even enlist you in their schemes." Thus Mr. W. L. George has wandered hundreds of nights in London, Paris, Barcelona, New York, Chicago, etc. He has participated in several exciting adventures, which he relates here, altering the names and details for the sake of his strange companions of the night. Three of these adventures actually happened to Mr. George: three are slightly amended. They make up the picture of darkness and passion which stands behind the face of every great city, and represents a hidden world into which the daring can penetrate.

THE SHOT IN THE NIGHT

I do not, as a rule, seek nocturnal adventure in the suburbs. There is about the suburbs something too well established, too respectable, for me to be able to hope to come there easily upon those turbid mysteries which entangle human beings so fatally in the coils of avarice or love. Thus, when one fine September night I was slowly walking back toward London from Woolwich I felt disheartened and disappointed. I had encountered only two men too drunk to find their way home, and made most uninteresting by that fact. Otherwise, the streets were so deserted that I lost patience, and instead of waiting for the first workmen's train, made toward Blackheath. It was about half-past five, and as summer time had just been done away with, it was still dark. There was a hint of thunder in the air. Thus, as I passed through the quiet streets, along their little gardens, and cast a negligent gaze at the shuttered houses, I could not help feeling that among these peaceful little lives there must be just one, an ambitious boy, a lovelorn girl, feeling disturbance, the painful electricity of the air. If only one could see through walls! I stood for a moment looking over the garden gate of a house where the front garden was filled with a plantation of flaunting dahlias that shone white in the darkness. No, nothing. Nothing there but wealth, or at least comfort and ease. In silence I went on. The street endlessly wound on its way. Garden after garden, comfortable houses, one after the other. At last, dispirited and very tired, I stopped for a moment to rest against the gatepost of a long, low house, built perhaps a hundred years ago. Its architecture interested me, for it had only one floor. It was one of those old country houses, George III perhaps, which London has absorbed as it ate up the fields. The front was covered with white stucco, and tall French windows led into the garden, a portion of which was flagged. Upon the flags stood old plastered jars, in each of which grew a massive bush of chrysanthemums. I could not perceive details, but I guessed that the lawns were well-kept; the distance between the house and its two neighbors showed that it stood in extensive grounds. Here again, I thought, as I leant over the low wall which separated the garden from the street, here again wealth, and a life where nothing happens.

ONCE AGAIN I FELT AN IMPULSE TO FLIGHT.

At that moment, as I stared at one of the French windows, I realized first that here burned a light. It was faint, because it had to struggle round thick curtains. Half-past five! Someone awake? Curious. Lights in the night always interest one; social life, love, sickness, death, all these call lights into the windows. I stared at it for a moment. Then, just as I was about to pass on, I started, leaping away from the wall and coming back: the sound of a revolver shot had impressed my ears. And though I had seen no flash, I knew with the absolute certainty of the experienced man that the shot came from the room where the light still faintly glowed.

I listened acutely for nearly a minute. Groans, the sound of a struggle, another shot, any of those would confirm what I had discovered. But there was nothing, nothing but silence. In the far distance I heard the horn of a motor car, which sounded loud and near, so taut were my nerves. But nothing came, and still I stared at that window. What had happened there? What there lay dead? The fact was such a shock to me that for a moment I proposed to find a policeman as quickly as I might. Then I felt ashamed: it is a poor adventurer of the night draws the commonplace police into the extraordinary.

So, looking about me, and finding myself unobserved, I lifted the latch of the gate, tiptoed up the flagged walk, where my feet, trampling the gravel, seemed to make the noise of a machine gun. A broad lawn lay before the window; for a moment, standing at the side, I tried to see in between the curtains. But I could perceive only a small portion of brown paper upon the far wall. What should I do? I couldn't rouse the house. If I did, perhaps a bullet would find its way to me, the inconvenient witness. At that moment, as I made an effort to rise higher along the wall, where the curtain lay more ajar, I felt, with an effect of extraordinary suddenness, the glass of the window give way under my hand; the window was ajar; only its great weight had prevented its giving way before.

Trembling with excitement, I went on pressing against the glass that pushed back the curtains with imperceptible slowness, until a line of light appeared between them, a line of light which enabled me to see, focused like a small picture, the figure of a man sitting at a desk, his head fallen back, and one arm hanging lax by his side. So there was the victim. In such an attitude no man could sleep. I listened. No, there were no footsteps; there could be no.

There the man lay. I knew that.

There the man lay. I knew what I could do nothing, that I could force myself only into peril, but the lure of the open room, the smell of tragedy, were too much for my resolution. This was no murder for the sake of theft. There was no sign of the desk having been ransacked. There was nobody about, searching. Drawing a deep breath, I forced the curtains open a little more and stepped into the room. It was very much the room one might have expected to find in a mansion of this kind. The roof was low, supported by old beams; over the lath wainscoting of carved black oak spread the brown paper, upon which hung a few prints of George Morland. The desk was covered with papers, and a heap of manuscript still lay under the dead man's hand. A table lamp with a reflector concentrated the light, but he was visible, with his face set, his eyes half open. There was no doubt that he was dead. The laxness of the pose, the uncomfortable hitching against the hard back of the chair, all this spoke of death. All the same, in those days never had I before seen a dead body, so a repulsion came to me. I couldn't handle him. But I felt that I ought to do something, if perhaps he were not dead, but a physical disgust filled me. It was my conscience made me think of taking out a pocket mirror, which I always carry to remove flies or dust from my eyes, which are delicate. With a trembling hand I held out the mirror toward the still lips. I must have held it there a long time, taking it back suddenly and finding, as I expected, that no haze had been left upon its smooth surface. The man was dead. Now, what was to be done?

I had been so occupied with his appearance that I spent several minutes in this room, unconscious of something which now suddenly forced itself upon my consciousness. The house was not silent after all. There was a sound in it, a strange, regular sound, from the next room. I guessed that it was the sound of sobbing. Somebody was crying in there, a woman. A fiery excitement came over me, as fiercely I listened to those sounds. Tears, they had much to do with the sight that lay before me. Woman's tears, they must be spent now. But why was she not here by the side of the dead man? I looked with horror upon the body sitting before me. I turned to the unknown woman weeping beyond I knew not, which I now saw had been left ajar. Once again I felt an impulse to flight. But now the sobbing was so violent [illegible] I knew I should never respect [illegible] if I left this creature unprotected, so, stealing across the room, I pushed open the door.

I found myself in a dressing-room. At the open door I looked into what was evidently a bed room. With [illegible] I figured the sitting-room of the house. I had come in through the study or library, and was looking into the room which faced the back garden, but while my brain worked coolly, my heart was stirred by the sight before me.

(Continued in Our Next Issue.)

THOS. ASHPAW
Plumbing and Heating
804 John St. Phone 2530

EARL O. McCARTHY
Paperhanging and Painting
1402 Ninth St. Phone 1356 L

THE BALDWIN PIANO
Grand Prix, Paris 1900
Grand Prize, St. Louis 1904
Floyd E. Stearnes
Representative 822 Chillicothe

FOWLER'S
Service
Improved Kodak Developing

Josh Billings once said, "I like the rooster for his crow and the spurs he has to back it up with."

That is what we do with our line of TRUSSES, and SHOULDER ABDOMINAL SUPPORTERS, CRUTCHES BRACES. The above are not the most comfortable things to wear but when compelled to use any one of them the first thing to do is to give you a good fit so as to give comfort and render the service that it is intended for. Give us a trial. We guarantee efficiency and honest treatment.

Sixth and Chillicothe
The Fisher and Streich Pharmacy

Wright Sent To Pen

VANCEBURG, Ky. Jan. 12.—Judge Halbert convened circuit court here and the case of Wilse Wright was brought to trial. He was charged with assault and battery with intent to rob.

He entered a plea of guilty and the jury was out only a short time fixing his punishment at eighteen months in the penitentiary.

It will be remembered that Wright and "Fatty" Harrington attacked and maltreated James Quales and mother about three years ago and Harrington served a term in the penitentiary but Wright escaped and was not caught till about a month ago, when he was arrested in West Virginia by Sheriff S. F. Lykins of Vanceburg.

News From Nearby Towns

JACKSON

John Thomas of the firm of Ridgeway & Thomas, has been confined to his home on Pearl street with a case of quinsy.

Mrs. George Trautman and children Peggy and Buddy, accompanied Mr. Trautman to Jackson Tuesday and were the guests of her aunt, Mrs. J. C. Poore on South street. Prof. Trautman, better known as "Red" Trautman, the assistant Athletic Instructor at O. S. U. addressed the Jacksonian Club on Tuesday evening when they entertained the football team of Kinnison High School. The dinner was served by the ladies of the Presbyterian Church.

Miss Hazel Vaughn accompanied Mr. and Mrs. Trautman on their return to Columbus, on Wednesday, and will remain for a week end visit.

Marriage Licenses.

Joseph H. McMerlin, 28, Oak Hill, and Robin Lucas 19, Wellston.

Charles Norris, 21, Wellston, and Margaret Loudermilk, 20, Wellston.

Andrew Cauter, 48, Jackson, and Lucille Loftus 27, Jackson.

Clifford Shuff, 19, Oak Hill, and Florence Vititoe 19, Oak Hill.

Watson Wickline, 24, Beaver, and Mae Fout, 24, Beaver.

Mrs. Margaret Jeffries and children, Margaret, Hope and Frederick, who have been spending the holidays at Steubenville with her parents, Mr. and Mrs. Henry Baesman, will return home this week. Mr. and Mrs. Baesman are light housekeeping there temporarily.

John E. Jones and Ben Chapman of Columbus were Jackson visitors the first of the week on business.

C. D. Patton of Indianapolis is visiting with his mother, Mrs. Mary Patton, on High street. Mrs. Patton has been confined to her home suffering with a cold but is now improving.

Mrs. Anna Jones Kauffer of Columbus visited in Oak and Jackson the first of the week with relatives.

Miss Margaret Jacobs, daughter of Mr. and Mrs. W. O. Jacobs of Main street and Fred Crammer were married in Detroit, Tuesday. Mr. Crammer is a Jackson young man but is employed at Detroit, where they will make their home.

Mr. and Mrs. Ivor Jones entertained a number of invited guests at their beautiful home on Oak street. A delightful evening was enjoyed by Mr. and Mrs. W. N. McDonald, Mr. and Mrs. J. P. McDonald, Mr. and Mrs. Cyrus Caseley, Dr. and Mrs. J. J. McClung, Mrs. J. K. McClung and Mrs. C. C. Hansee.

Mr. Elridge Hatton of Seattle, Wash., was the holiday guest of Mr. and Mrs. J. K. McClung of Main street.

Mrs. C. C. Watson of Portsmouth has received word of the death of her brother-in-law, Mr. T. E. Morris of Lima. The funeral took place Wednesday at Lima.

HAMDEN

I. O. O. F. and Rebecka lodges will hold a joint installation at I. O. O. F. hall here Friday evening, January 18.

Born—to Mr. and Mrs. Clyde Trainer, on Church street, Tuesday—a son.

Mrs. Si Rizzuto, of Wellston, called on relatives here Tuesday.

The Parent - Teachers' Association held their first meeting of the year at school auditorium here Tuesday evening.

Dr. E. S. Ray, Mr. John Bobo and Mrs. Charles Suthers are among the number that are on the sick list here.

Mr. Ray Webb and children, of Black Fork, arrived here Wednesday evening for a few days' visit with her parents, Mr. and Mrs. Abe Young, on Buffalo street.

Mrs. Charles Strahl was visiting in Chillicothe Wednesday.

Ed Long, of Wellston, and O. F. Pilcher, of McArthur, were business visitors here Wednesday.

Messrs. George Mitchell, W. A. Kibby and Frank Sailer attended the Masonic initiation at Jackson Tuesday night.

After a few days' visit with her parents, Mr. and Mrs. J. Martin, at Portsmouth, Mrs. Fred Wilbur and daughter Ruth have returned home.

Resident Engineer H. E. Calvin, of Vinton county, assisted by Cliff Matthews and David Morris, are surveying from Prattsville to the Athens county line near Albany, a distance of nine miles. This piece of road is to be graded this year.

NEW BOSTON

The many friends of Mrs. Allen Pettry of Lakeview avenue, who recently underwent a surgical operation in Hempstead hospital, will be pleased to learn that she is improving.

Mrs. George Armstrong and Mrs. Thomas Armstrong of Rhodes avenue shopped in Portsmouth recently.

Mrs. Edna Borders of Highland Road, who recently underwent a surgical operation in Hempstead hospital, is convalescing at the home of Mr. and Mrs. L. E. Robertson on Stanton avenue.

Mrs. Frank Taylor of Rhodes avenue is steadily recovering from a recent illness.

Mrs. George Armstrong of Rhodes avenue was the guest of Mrs. William White of Gallia avenue recently.

Elwood Sheridan, small son of Mr. and Mrs. James Sheridan of Pine street, is ill with whooping cough.

Miss Gladys Koger of Gallia avenue, who underwent an operation for appendicitis in Hempstead hospital recently, is getting along nicely.

Mrs. Walter Griffin, who has been ill at her home on Rhodes avenue for several days, is improving.

Miss Nellie Kiser of Cedar street, who underwent an operation for appendicitis in Hempstead hospital, is steadily improving.

Mrs. Vernon R. Bierley is ill at her home on Gallia avenue.

WHEELERSBURG SCIOTOVILLE and

SCIOTOVILLE

The Ladies' Aid Society of the Berean Baptist Church held a very interesting meeting on Friday afternoon at the home of Mrs. T. M. Coldiron, on Harrison avenue, when three new members were added to the society. At the close of the meeting a dainty refreshment course was served by the hostess assisted by her daughter Frances, and Mrs. Frank Queen and daughter, Doris, to the nineteen members present.

Eugene Wente, small son of Mr. and Mrs. Clifford Wente, of Eastern avenue, is seriously ill.

Mr. and Mrs. Arthur Piquet, of near Scioto Furnace, are the proud parents of a son born recently.

Jacob Bauer, of Waits Station, was a business visitor to Portsmouth Saturday.

Mrs. Dan Cottle, of Happy Hollow, was the guest Friday of Mr. and Mrs. Henry Cottle, of Allegheny Hill.

Mr. and Mrs. J. W. Jenkins of the South Webster Pike were the six o'clock dinner guests of Mr. and Mrs. George Dill of Gephart Station recently.

Mr. and Mrs. George Bender of Harrison street, had as guests Thursday Mrs. B. Cottrell and Mrs. Sadie Stiles, of Wilson avenue.

WHEELERSBURG

Mr. and Mrs. Clyde Deal have had a telephone installed in their home and their number is 75-X.

The regular monthly meeting of the Whatsoever Class of the M. E. church was held Friday evening at the home of Mrs. R. C. Wood when a large number of members were in attendance. The assistant hostesses for the occasion were William Armbrister and Mrs. C. G. Davis. The following program was presented:
Song—"America."
Devotionals—Mrs. Charles Busch.
Talk—Mrs. Phillip Zoellner.
Duet—Mildred and Lucille Prior.
Humorous Reading—Mrs. Norman Adams.

During the social hour the hostesses served a tempting refreshment course.

The next meeting will be held at the home of Mrs. J. G. Montgomery with Mrs. Charles Brown and Mrs. N. F. Brightwell assisting.

Mrs. G. A. Preston continues quite ill with an attack of tonsillitis.

Fight Over Rules In The House

WASHINGTON, January 12.—(By the Associated Press)—The Interior Department appropriation bill remained before the house today but the interest of members centered chiefly in committee activities, and the prospective fight Monday over amendment of the rules.

Decision of the rules committee yesterday not to recommend a number of changes proposed by Republican insurgents and Democrats, brought an announcement from Representative Garrett, minority leader, that the Democratic members would take their fight to the floor, and leaders of the Insurgent bloc immediately called a conference for today to determine their course of action.

The rules committee amendment to the rule for discharging committees from consideration of legislation is expected to draw most of the fire. The committee voted to recommend an amendment which would require 150 signatures on a petition for discharge of a committee.

The senate and house agricultural committees today continued their study of emergency legislation intended to benefit the producers.

The house Ways and Means Committee has progressed in its consideration of the Mellon tax bill to the stage where it is ready to begin public hearings Monday, and the House Immigration Committee has decided to include in its draft of a new restrictive bill provisions limiting admission of immigrants to two per cent of the number of nationals of each country in the United States in 1890, but admitting wives, husbands and children under 18 years of age, and certain other relatives of foreign born citizens without restriction.

LIZARD-SKIN SHOES

Lizard-skin shoes in light colors are very popular for southern wear. They are durable, not easily soiled and are very easy to clean

$25.00 REWARD

For recovery of my dog described as follows: Scotch Collie, white ring around neck, white breast, white feet and white tail. Has on collar with license tag No. 3498. Answers to name of "Teddy." Strayed or stolen from my home Jan. 7. Finder Please return to 1123 Offnere street or call 728-R.

Water Is Over Trail Near Piketon

The Prairie road between Piketon and Waverly was covered with water from the flooded Scioto river Friday night, and today water was so deep on the road that traffic could not get through. One of the Chillicothe busses got through early this morning.

The river was reported as rising very slowly at one o'clock, which means the road will still be under water Sunday. The high water did not cover the road between Piketon and the Scioto river bridge leading to Jasper and it is possible to use the towpath into Waverly from Piketon.

Repairing Slide Near Coal Grove

The N. & W. has a force of men making permanent repairs to a bad slide, which has caused the officials much trouble just east of Coal Grove. While the repairs are under way all west bound tracks will use detour over the west bound track leading into Kenova instead of using west and east bound tracks.

City Still Standing

MEXICO CITY, January 12.—(By Radio via the Fort Worth Star Telegram)—(By the Associated Press)—The city is again normal after the excitement and tense situation caused by the prediction that an earthquake and volcanic eruption would destroy Mexico City yesterday. The ignorant, superstitious classes, that left the city, and those that remained in the churches all day, returned to their districts as the day drew to a close, and by midnight all signs of excitement had disappeared.

SOCIETY

Mrs. W. H. McCurdy's Sunday School class of Trinity church will meet on Tuesday afternoon with Miss Georgia Kaut at the home of Mrs. L. D. York on Rose Ridge. The assistant hostesses will be Mrs. Henry Amberg, Mrs. J. W. Chick, Mrs. Vernon Davidson, Mrs. T. J. Coe and the Misses Cora and Effie Cadot.

The meeting of the Progress Club scheduled for Monday night at the home of Miss Louise Newland on Seventeenth street has been postponed until Tuesday night on account of the High School lecture course on Monday evening. All the members are asked to note the change.

Miss Mayme Foster of Columbus, is the week end guest of her aunts, the Misses Anna and Blanche Doyle of Gallia street.

Laura Kathryn is the name given the little five and a half pound daughter born Tuesday to Mr. and Mrs. W. Keene Adams (Frieda Hensge) of 1601 Grant street.

The regular meeting of the Eastern Stars will be held in their hall in the Masonic Temple on Tuesday evening at 7:30.

The members of the Friday Kensington Club were delightfully entertained at the home of Mrs. Geo. Kab on Fourth street. After an informal evening of sewing and games a dainty refreshment course was served.

Is Operating Two Theatres

Jim Potts, of Cincinnati, is here on business and to greet old friends. He is now operating two picture houses in Cincinnati and they are doing splendid business.

OBITUARY

Mrs. Mary Cottle

Funeral services for Mrs. Mary Cottle, wife of William Cottle, who died at her home near Dixon's Mills Thursday night at seven o'clock, will be held Sunday at two o'clock, with burial in Mead cemetery.

Mrs. Mary Cottle was born in the Stockdale community September 12, 1864. Most of her life was spent in the Slocum Station community. Mr. and Mrs. Cottle also lived for some time on Rhodes avenue, New Boston. Mr. Cottle conducted a restaurant business in New Boston and was watchman at the steel plant for seven years. The family moved to a farm near Dixon's Mills last fall. Mrs. Cottle had been ill about a year with Bright's disease and had been bedfast about six weeks.

Surviving are the husband, William Cottle, two sons, Dan and John Cottle, well known street car conductors, two sisters, Mrs. Callie Hanauer of Stockdale, and Mrs. Tena Cottle of near Minford, and a brother, John Schwartz, of Stockdale.

Mrs. Cottle was a member of the Porter Freewill Baptist church for years.

George Hatfield

Mrs. John R. Moore of 4252 Vine street, is home from Ashland where she was called by the recent death of her father, George Hatfield, aged 83. He had long been a prominent citizen in Ashland.

Infant Land

Hannah, daughter and only child of Mr. and Mrs. William Land, passed away Friday morning at 10:30 o'clock after living only three days. Funeral from the home 101 Glover street, at 2 o'clock this afternoon followed by interment in Greenlawn.

Infant Dies

A child born recently to Mr. and Mrs. Benjamin Fields of Cockrell's Run near Lucesville died shortly after birth.

Confesses To Robberies

PALM BEACH, FLA., January 12.—(By the Associated Press)—Senator T. J. Walsh, of the Senate Teapot Dome investigation committee, heard from E. B. McLean, Washington newspaper publisher, here yesterday that he had loaned $100,000 to A. B. Fall, former secretary of the interior, but that the checks for the money were returned uncashed, and Mr. Fall informed him that he had arranged to obtain the loan elsewhere.

In a letter to Mr. Walsh yesterday, Mr. Fall, who also is in Palm Beach, stated that he had not made use of the $100,000 obtained from Mr. McLean, but refused to disclose the source of the money used, stating that it was "in no way connected with Mr. Sinclair or in any way involved in any connection regarding the Teapot Dome or any oil concession."

The Sinclair oil interests obtained a lease of the Teapot Dome lands in Wyoming while Mr. Fall was a cabinet member.

Entire Crew Perished

LONDON, January 12.—(By the Associated Press)—The admiralty today abandoned all hope of saving the lives of the forty-three men who went down with the submarine L-24 when it was rammed by the dreadnaught Resolution, off Portland Bill, on Thursday. As soon as the weather moderates, the naval officials will take further steps to verify the position of the wreck and to ascertain the exact cause of the disaster.

LYNN
Undertaking and Embalming
A. P. SMALLEY, Assistant
Years of good service speaks for itself
PHONE 11
Ambulance Service

AL WINDEL
FUNERAL DIRECTOR AND AMBULANCE SERVICE
Funeral home at 1503 Offnere street, no charge. Branch office 825 Third St. Phone 185.

Geo. F. Emrick, Pres. H. W. Galliday, Sec'y.-Treas.
Funeral Directors
AMBULANCE SERVICE
THE EMRICK CO.
Personal Attention Always
1144 Gallia Phone 2563

GEORGE PFEIFFER
Funeral Director And Embalmer
Miss Anna Pfeiffer Embalmer
Phone 96
Eighth and Chillicothe Sts.

EASTLAND
LAST TIME TONIGHT

Gen. John J. Pershing, Commander-In-Chief United States Army Says—

"I have seen 'The Slient Command' and I consider it an effective, intensely interesting inspiring picture that should stir the patriotism of every true American."

Theo. Roosevelt, Jr., Says—
"It will thrill the whole country when it appears in theatres."

ALSO "FIGHTING BLOOD"
—ON THE STAGE—
THREE MORAN SISTERS in "A MUSICAL MELANGE"
A Treat For Music Lovers
—NEXT WEEK—
"THE DARING YEARS" and Larry Semon in "THE BARNYARD"

PLUMBING ROY KUGELMAN
1524 SIXTH STREET PHONE 687

Business Men's and Women's Lunch
Every Week Day 45c
Chop Suey one of Our Specialties at any Time
New Manhattan Restaurant
and Hotel 818 Gallia
You are invited to Inspect Our Kitchen any Time

BRINGING UP FATHER

"Copyrighted 1919 International News Service" Reg. U. S. Pat. Off.

BY McMANUS

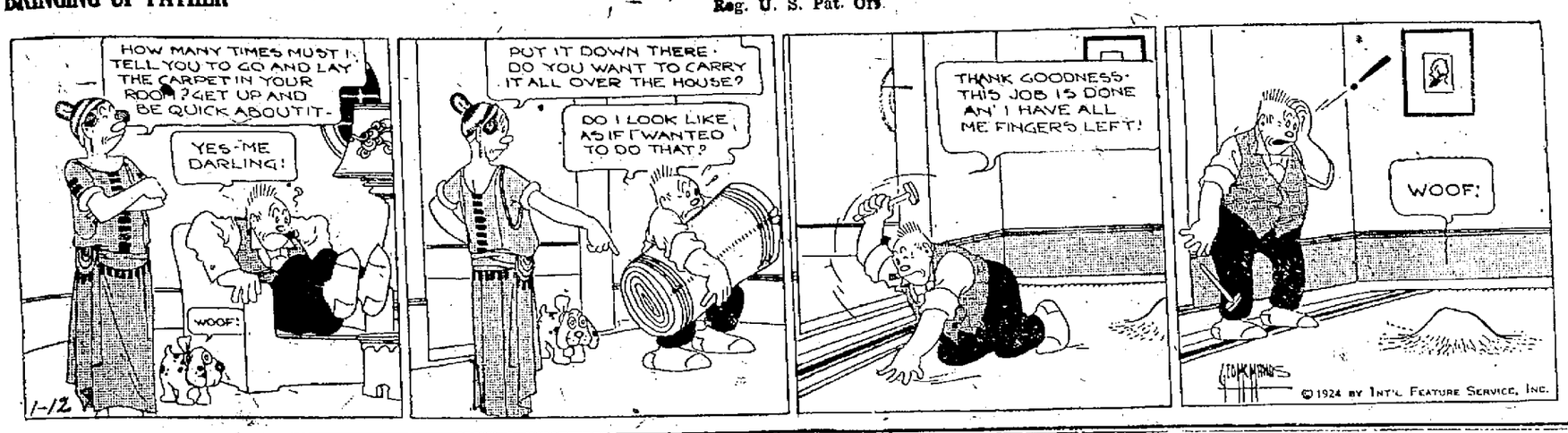

YOUR EASY MONEY AND THEIRS

There is such a thing as EASY MONEY, but the Easiest Money in the World is the INTEREST you get on your SAVINGS ACCOUNT. That's YOUR EASY MONEY. The kind the smooth talker urges you to go after is THEIR EASY MONEY.

THE CITIZENS SAVINGS & LOAN ASSOCIATION CO.

Assets Two Million, Eight Hundred Thousand
Thirty-three Years With Never A Loss

6 Percent Per Annum Twice A Year. Why Take Less?
Operated By

The Hutchins & Hamm Co.

First National Bank Building

NEGRO PORTER AT COLUMBUS LEAVES ESTATE OF $40,400

COLUMBUS, Jan. 12.—An estate estimated at $40,400 was left by William H. Patterson, negro, for many years a porter, according to will probated today by Judge Bostwick. Patterson accumulated his fortune, consisting of $40,000 in real estate and $400 personal, through a life time of saving and investment in property on a small scale.

The will dated September 5, 1901, leaves most of the estate to the widow, Mrs. Mary J. Patterson.

NOTICE KLANSMEN

On the Desperate day of the Weeping week of the Mournful month of this year there will be a special business meeting of the Klan in the Ben Hur Hall. All Klansmen are urgently requested to be present.

—Advertisement.

"SAVE THE TAGS"
One Bar of TAG SOAP
for
20 TAG SOAP Tags
Ask any TAG SOAP Grocer
THE M. WERK CO.
CINCINNATI
Quality Soaps Since 1832

OHIO MAN LOSES IN SUIT AGAINST DOLLINGS AGENTS

DELAWARE, O., Jan. 12.—(By The A. P.)—W. J. Watkins lost his suit to recover $1,200 from Harry Gallant and Robert Jones, former agents of the R. L. Dollings company, when the jury in common pleas court returned a verdict today for the defendants.

The case, which may have an important bearing on Dollings cases over the state, Watkins claimed that a re-sale agreement had been made whereby he was to receive remuneration within 30 days. This was denied by the defendants, who asserted that the resales department of the R. L. Dollings company was only to make an effort to sell the stock of the shareholder. Motion for a new trial will be filed, according to attorneys for the plaintiff.

SOLONS DISCUSS EMERGENCY AID FOR AGRICULTURE

WASHINGTON, Jan. 12.—(By the A. P.)—Legislation designed to give emergency aid to American farmers was considered today by both the senate and house agricultural committees, the witnesses in both cases being representatives of the great northwestern wheat sections. The bills under discussion were the Norris-Sinclair bill, proposing a $100,000,000 corporation to deal in farm products, and the Burtness bill, which would create a fund of $50,000,000 to finance a change to diversified farming.

John N. Hagen, state inspector of grades, weights, and measures, of North Dakota, told the senate committee that planters in the spring wheat belt have sustained an average loss of $5 an acre for each of the last five years, and other witnesses from that state described a survey which indicated that nearly 90 per cent of the farms now carry mortgages or other lien liabilities.

Motor Trip.

Mr. and Mrs. Irvin Bowser of Union Mills, West Side, are home from a motor trip to Dayton, O.

Calls Coal Parley

CLEVELAND, Jan. 12.—(By the A. P.)—The formal call to the coal producers of four states to attend the wage scale conference of operators and union officials in Jacksonville, Fla., February 11, was sent out today by Michael Gallagher, Cleveland, chairman of a committee of operators and miners representing the industry of Ohio, Indiana, and Illinois.

The operators of Western Pennsylvania are also included. Nothing has been heard as to whether they will accept.

HEAVY SEA HINDERS DIVERS WHO SEARCH FOR WRECKED CRAFT

PORTLAND, ENGLAND, Jan. 12.—(By The A. P.)—Divers made a number of unsuccessful searches of Portland bay today to learn whether an object located in 80 fathoms of water is the British submarine L124 which sank yesterday after a collision with the dreadnought Resolution.

Tonight there was nothing to give hope that there would be any survivors among the members of the crew.

The divers were greatly handicapped by huge seas and made their descends at great personal risk. They will continue to search further tomorrow.

The end of the crew is believed to have been mercifully swift, as the sea pouring in on the batteries would have created fumes, asphyxiating the men almost immediately. This is regarded as the likely happening, since the sensitive hylrophones have heard no sound.

Cleveland Carpenters To Get $1.25 An Hour

CLEVELAND, O., Jan. 12.—A three year wage agreement, providing for annual wage adjustments and arbitration, was signed today by the carpenters and cement finishers' unions and the Cleveland building trades employers' association. The men will receive $1.25 an hour for an eight hour day, with double pay for overtime for the first year beginning March 1. This is a renewal of the 1923 scale.

Approximately 10,000 carpenters are affected.

Farmers Feast On $1.55 Restaurant Meal For 16 Cents

IMLER, ORE., Jan. 12.—One hundred and fifty farmers today sat down to a banquet at a meeting here and the meal cost them just sixteen cents each. Nearly everything on the tables was the product of farm and the cost a plate was computed at the price the farmer was paid for the produce, plus the labor cost of preparing the food.

The same menu then was computed at Portland restaurant prices, and amounted to $1.55 a plate—a difference of $1.39 a plate between the farm price and the Portland retail price. The affair was inended to furnish an object lesson in the wide divergence between prices to producer and the retail prices.

DIES IN AUTO ACCIDENT

CINCINNATI, O., Jan. 12.—Daniel Evers, 62, of this city, was killed instantly today when the automobile in which he was hurrying to Daniton to see a sick sister overturned in a ditch near Franklin. His wife, son Clarence and his daughter-in-law were injured, the latter seriously. Epers was the brother of Chief of Police John Evers of Middletown.

MEN ARE RELEASED

CINCINNATI, Jan. 12.—John Agnew and Thomas Compton, both of Hamilton, Ohio, charged with transporting a stolen automobile, were dismissed by United States Commmissioner Gregory today after Leon Meece and Earle Cordes, also of Hamilton, repudiated a statement in which they had implicated the two men. Meece and Cordes waived examination and were held to the grand jury under bonds of $2,500 each.

ABE MARTIN On th' The-ater

HIGHLY PLEASED AN' STILL RETAIN' THEIR SELF RESPECT AFTER SEEIN' "HAZEL KIRKE" IN TH' '80's.

Ther's allus been critics o' th' stage, even 'way back in th' ole times when women wuzh' allowed t' act, an' female characters wuz impersonated by men. An' even before that, when one actor spoke all th' parts an' slippers, or sandals, were scattered about th' stage t' represent th' other characters o' th' play. In th' early years o' th' stage actors wuz vagabonds, an' they've been called ham fatters in our own time. The historic profession has known some tough times, an' while th' stage seems t' have over'thing purty much its own way t'day, ther's still a considerable number o' people who believe that it hain't contributin' very much toward makin' th' world better. A' few years ago the-atrical producers used t' try t' furnish entertainment for all classes, but t'day all ther efforts seem t' be concentrated on one single idee—t' please th' tired business man. C' pick out an old worn-out vaudeville team, or burnt cork comedian, an' surround 'em with fifty or seventy-five foxy lookin' women an' a lot o' silk drop curtains, an' call it a "New York success." Most any kind of a show with a lot o' long-legged women kin stay in New York as long as it kin lease a the-atre, for it's patronized almost exclusively by transients anyhow, people who go t' any kind of a show jest t' be goin', an' jest t' come home an' tell about it. Not so long ago ever' city had a drama the-ater for high class plays an' stars, a meller dramer the-ater for shootin' an' robbin' plays, an 'off th' street an' down an alley, ther wuz a burlesque the-ater, where th' "musikal shows" held forth, where women in tights wuz exploited an' where rough comedians an' coarse jokes wuz t' be expected. Th' audiences wuz allus composed o' men, with one box curtained off for women o' doubtful character, an' ther wuz a "ten minutes intermission, bar t' th' right." But things have changed—that is th' ole time burlesque the-aters have closed as they couldn' compete with th' big New York musical an' bedroom play "successes." We hear a lot o' talk about managers givin' th' people what they want as an excuse fer some o' th' present day troupes. Good ole, clean "Way Down East" tramped up an' down th' country fer years an' years, an' turned people away. "The Bird o' Paradise" does th' same thing, while "Lightnin'" is as pop-lar as ever. An' ther's other plays usin' long skirts an' delightin' big audiences. We know several business men, we don't know jest how tired they are, but we do know they like t' see a decent play occasionally. All this talk about art an' all things bein' pure t' th' pure, is all bosh. A scantily clad woman is a scantily clad woman, whether she's carryin' a spear, or hoppin' lightly in her bare legs over a green baize carpet with a woods scene background. Th' only thing that's th' matter with th' stage t'day is women. Ever' play is written around th' infidelity o' some wife, ever' comedy has t' do with th' indiscretions o' some flapper, an' so-called musical shows would starve t' death without ther full quota o' bare women.

Copyright Nat'l Newspaper Service.

Republicans Realize Mellon Tax Bill Must Be Modified

WASHINGTON, Jan. 12.—(By the A. P.)—Realizing that modifications probably must be made in the Mellon tax bill if it is to command a majority in the house, Republican members of the ways and means committee discussed the question today with Representative Longworth, the party leader.

The conference lasted several hours, but those who participated declined to disclose what had transpired, other than to say that the discussion had been general and related solely to procedure. Proposed changes in tax rates, it was said, were not considered, and no decisions were reached.

Representative Garner, of Texas, ranking Democrat on the committee, who has a substitute for the Mellon plan, declared he was convinced that the Republicans were alarmed and were seeking to determine "whether they will take a licking in the committee or on the floor."

Ready To Switch, He Claims

Mr. Garner said he had reliable information that between 60 and 70 Republican members of the house were ready to swing away from the administration plan to the support of the Democratic proposals, which, he pointed out, provided a greater cut in the normal tax rates and a smaller reduction in surtaxes than has been proposed by the treasury secretary and calls for increased tax exemptions.

Mr. Longworth, who led the fight to have the ways and means committee report a tax bill by February 11, has expressed the opinion that there must be compromises to meet the demands of the various elements of the Republican party. Some of the party leaders among them a number of committee members are of the same belief although some have taken the position that the essential provisions of the treasury draft should not be disturbed.

Conferences "for the purpose of being helpful" are to be held by President Coolidge with senate and house Republican leaders during congressional consideration of the tax legislation.

The executive held one of these conferences today with Chairman Smoot of the senate finance committee, who reported on senate sentiment for the Mellon tax reduction plan and against soldiers' bonus legislation.

Makes Position Clear

The president made it clear to visitors today that he would make no announcements anticipating any action by him on bonus legislation but would stand on his declaration against the bonus in his congressional and budget messages. His discussion of the matter although brief, left no doubt in the minds of his visitors, however, as to his determination to veto any bonus bill that may be passed by congress.

Refusal of any considerable number of Republicans in the house to support the administration tax program, party leaders admitted today, might insure the success of the plan sponsored by Mr. Garner and his Democratic colleagues on the ways and means committee.

Previous to the conference of Republican members today, the ways and means committee met to continue its consideration of administrative provisions of the Mellon bill which it hopes to complete tomorrow. The committee decided to hold public hearings on taxation, beginning Monday, and probably throughout next week, if not longer.

Plans for Ohio Tour of Johnson Outlined By Senator Bender

CLEVELAND, January 12.—(By The A. P.)—Senator Hiram Johnson will make two more addresses in Cleveland before the Republican national convention opens, in addition to ten or twelve in other Ohio cities, State Senator George H. Bender, his state campaign manager, announced today.

Senator Johnson will close his Ohio campaign with an address here a day or two before the state primaries in April, Mr. Bender said. He also will be here for another talk in February.

In addition to his windup address here, Mr. Johnson will make a ten or twelve day tour of the state, speaking in Cincinnati, Columbus, Toledo, Dayton, East Liverpool, Youngstown, Akron and Athens, Mr. Bender said.

No itinerary has been fixed and dates will not be set until the Ohio executive committee is named, probably Wednesday or Thursday.

State headquarters for the pre-primary campaign will be opened here tomorrow in the Hanna building.

Wall Street Had More Money Than It Could Use

NEW YORK, Jan. 12.—Wall Street yesterday had more money than it could use.

So great was the accumulation of money that the rate on call loans in the stock market fell below four per cent for the first time since last September and bankers were forced to take back more than $20,000,000 for which they could find no borrowers at the close. The rate on prime bankers' acceptances which has been holding steady at 4 1-4 bid and 4 1-8 asked since last April, broke to 4 1-8 and 4. In addition millions of dollars were diverted to the purchase of short term treasury notes and U. S. government bonds, sales of the latter on the New York exchange totalling $5,500,000, an increase of more than 50 per cent over the day before.

Piling up of funds following the turn of the year, accounts for the plethora of funds. While the call money rate ordinarily fluctuates according to law of supply and demand, brokers reported today that the big bankers were disinclined to lower the rate below 3¾ per cent on account that a further reduction would result in the withdrawal of funds from New York by interior institutions and would make it harder to fill commercial requirements when the demand from that quarter increases.

Klansmen Refuse To Give Up Their Arms

HERRIN, ILL., Jan. 12.—(By the A. P.)—Troops remained in Williamson county today because an alleged member of the Ku Klux Klan refused to comply with the request of Sam Sterns, exalted cyclops, that Klansmen disarm. Sheriff George Galligan had agreed to request the recall of troops if the raiders would give up their arms and Sterns immediately sought to have revoked the arms permits of 200 Klansmen.

Sterns, however, was blocked in his initial effort, when Justice of the Peace Wilfred F. Keaster, the first man he approached, refused to withdraw the permits, asserting that "those fellows' lives are in danger. There's a gun on fifty hips in Herrin just waiting for a good chance to pop at 'em."

Mr. Sterns said: "I have done all I could and have failed."

To Remain Indefinitely

This means that troops will remain indefinitely, Chief Deputy Sheriff John Layman asserted, explaining that Sheriff Galligan had insisted that the "other side disarm", before asking the recall of the militiamen.

Definite notice that all future raids would be made exclusively by regular federal agents, was brought by a federal enforcement official who arrived here today. The order directing citizens of Marion to cease their activities in liquor raids was issued by Division Chief W. H. Anderson.

This order deposes Glenn Young, dry worker in the three raids, and deputized federal official, of his authority, according to general prohibition agent J. R. Loffler.

Hays Confesses To Wild Crime Career

CHARLESTON, W. VA., Jan. 12.—The killing of two police officers and the wounding of another at Sulphur, Oklahoma, participation in the Denver mail robbery last September and a general admission of numerous other crimes were the high spots in an alleged confession, said to have been made because of a smitten conscience, by William Hays, alias Charles Rollins, 27, to Lieutenant Albert Tulley, of the Charleston police force in the Kanawha county jail here today.

Slayer's Life Saved Two Hours Before Time for Execution

CHARLESTON, W. Va., Jan. 12.—(By the A. P.)—Two hours before he was to have been dropped to his death from a gallows in the state prison at Moundsville, late Friday, Jim Aiello, slayer of his brother-in-law and two children, was told that Governor E. F. Morgan had commuted his sentence to life imprisonment.

All preparations for the hanging had been made and Warden S. P. Smith, after testing the trap, was ready to take Aiello from the death cell a few minutes before sunset for the law decreed that he was to die as the sun went down. Aiello spent the day in prayer, and when the hour of 3 p. m., arrived, he gave up hope, ate his last dinner said farewell to his wife and children and donned the clothes in which he was to be executed. At the same hour Governor Morgan was reading a flood of messages from Harrison county, the scene of the murder, from persons who beseeched him to show mercy. The governor then notified Warden Smith that Aiello's sentence was commuted. A week ago today Aiello saw three of his fellow prisoners, members of a blackhand murder syndicate, taken from their cells to the gallows.

Flaming Liquor Causes Arrest Of Bartender

CINCINNATI, O., Jan. 12.—"Burning evidence" caused the arrest today of Charles Turner, bartender, on a charge of obstructing an officer. When the police entered his place of business, the bartender threw a bottle against the stove. The "evidence" ignited and set fire to the saloon. After extinguishing the blaze, the officers arrested Turner.

Passion Players Draw Big Cleveland Crowd

CLEVELAND, Jan. 12.—(By the A. P.)—Matinee attendance records at Public hall were broken today when 11,200 persons paid to see the exhibits of Anton Lang and his Passion Players of Oberammergau. This also is said to surpass the single exhibit attendance during their stay in New York. Most of those who attended today's exhibition were school children.

BODY OF AMERICAN AVIATOR IS FOUND NEAR RYE, SUSSEX

LONDON, Jan. 12.—(By the A. P.) The body found lying on the shore today near Rye, Sussex, is that of Lawrence B. Sperry, the American aviator who has been missing since December 13, it was stated today by P. R. Jackson, London manager for the Sperry company, upon his return from Rye.

Mr. Jackson said that although the face was practically unrecognizable, he was certain the body found was that of Sperry.

The body was removed to a neighboring farm, where an inquest will be held Monday. Mr. Jackson will be present. He is waiting instructions from Sperry's relatives in Brooklyn, N. Y., regarding the disposition of the body. It was almost certain, Mr. Jackson said tonight, that it would be shipped to the United States.

PASTEUR TREATMENT GIVEN EX-GOVERNOR DAVIS AND FAMILY

CLEVELAND, O., Jan. 12.—(By The A. P.)—Former Governor Harry Davis, his wife, son, maid, and a veterinarian are undergoing pasteur treatments today. They had been scratched or bitten by a two months old collie puppy, a Christmas gift to the adopted son of Mr. Davis, which died of the rabies. The treatments were taken as a precaution, Mr. Davis said.

OFFICERS ABANDON CHASE OF BANDITS; ONLY 2 STILL FREE

WEST PALM BEACH, FLA., Jan. 12.—(By the A. P.)—Officers who since last Wednesday have been rounding up members of the Ashley gang of bandits in the Everglades, today gave up the chase. More than a dozen men and women were arrested and tonight only two known members of the band were at liberty. These are Hanford Mobley and John Ashley.

Bill Ashley, brother of John, surrendered today and was brought to jail here. He denied he had seen his brother, saying that he was hunting when he learned of the trouble.

Sheriff R. I. Baker tonight denied rumors that John Ashley had been arrested, and was being taken to Jacksonville for safekeeping.

Deputy Sheriff Fred Baker, who was slain Wednesday morning at the outbreak of the trouble, will be buried Sunday. The body of Joe W. Ashley, father of John and Bill, remains unclaimed in the morgue.

POOR HENRY! HAS BUT $115,000 IN N. Y. CITY BANKS

NEW YORK, Jan. 12.—Henry Ford's deposits in New York banks total only $115,000, it was disclosed today when arguments were heard in the federal court on a motion to vacate an attachment against this amount. The warrant was obtained by Herman Bernstein, editor of the Jewish Tribune, in connection with his $200,000 libel suit against the manufacturer.

Samuel Untemeyer, counsel for Bernstein, served warrants of attachment on every bank in the city, the hearing revealed. The only funds credited to Ford's personal account were found in a branch of a large bank.

Counsel for the manufacturer contended that allegations of libel would have to be proven before the attachment could stand. Judge Knox ordered briefs to be filed by January 15.

Head of Ohio Redmen Is Dead at Hillsboro

CIRCLEVILLE, O., January 12.—(By The A. P.)—The death of J. B. Worley, Great Sachem of the Improved Order of Red Men of Ohio, at Hillsboro, today, automatically raises Lewis E. Miller, Circleville, Great Senior Sagamore of the order, to the post held by Worley.

THIRTY-NINE PAROLED

MANSFIELD, O., Jan. 12.—Thirty-nine inmates of the Ohio state reformatory were granted paroles by the state board of clemency, it was announced at the conclusion of its meeting here today. Sixteen of the prisoners were paroled on the condition that they leave the state. The cases of 23 applicants were continued.

THINK

All our success begins with the success thought. Think victory. Think progress. Think self-control. And one of the best aids to right thinking is the knowledge that you are saving money. This association is at your service for success. We have always added 6 per cent dividends twice each year.

The Portsmouth American Building & Loan Association Company

Masonic Temple

31 Years Of Conscientious Service

FORD Repair Shop

Henry H. Bayerl "The Ford Man" — Lincoln Street Phone 201

"When Others Fail, See Us—We Do It Well"

Ask Your Dealer For

Peerless Pasteurized Milk

In Bottles Only
BOTTLED BY

The Ice Cream & Bottling Co.

Grandmother Knew

There Was Nothing So Good for Congestion and Colds as Mustard

But the old-fashioned mustard plaster burned and blistered while it acted. Get the relief and help that mustard plasters gave, without the plaster and without the blister.

Musterole does it. It is a clean, white ointment, made with oil of mustard. It is scientifically prepared, so that it works wonders.

Gently massage Musterole in with the finger-tips. See how quickly it brings relief—how speedily the pain disappears.

Try Musterole for sore throat, bronchitis, tonsilitis, croup, stiff neck, asthma, neuralgia, headache, congestion, pleurisy, rheumatism, lumbago, pains and aches of the back or joints, sprains, sore muscles, bruises, chilblains, frosted feet, colds of the chest (it may prevent pneumonia).

To Mothers: Musterole is also made in milder form for babies and small children. Ask for Children's Musterole.

35c and 65c, jars and tubes; hospital size, $3.00.

MUSTEROLE
WILL NOT BLISTER

Better than a mustard plaster.

Best for Colds
NO DRUGS
OVER SIXTY-EIGHT YEARS OF SUCCESS

ECZEMA CAN BE CURED FREE PROOF TO YOU

All I want is your name and address so I can send you a free trial treatment. I want you just to try this treatment—that's all—just try it. That's my only argument. J. C. HUTZELL R. P. DRUGGIST

I've been in the Retail Drug Business for 20 years. I served four years as a member of the Indiana State Board of Pharmacy and five years as President of the Retail Druggists' Association. Nearly everyone in Fort Wayne knows me and knows about my successful treatment. Over thirty thousand Men, Women and Children outside of Fort Wayne, have according to their own statements, been cured by this treatment since I first made this offer public.

If you have Eczema, Itch, Salt Rheum, Tetter—never mind how bad—my treatment has cured the worst cases I ever saw—give me a chance to prove my claim.

Send me your name and address on the coupon below and get the trial treatment I want to send you FREE. The wonders accomplished in your own case will be proof.

CUT AND MAIL TODAY

J. C. HUTZELL, Druggist, No. 4792 West Main St., Fort Wayne, Ind.

Please send without cost or obligation to me your Free Proof treatment.

Name _____ Age _____

Post Office _____ State _____

Street and No. _____

CAMERAGRAMS

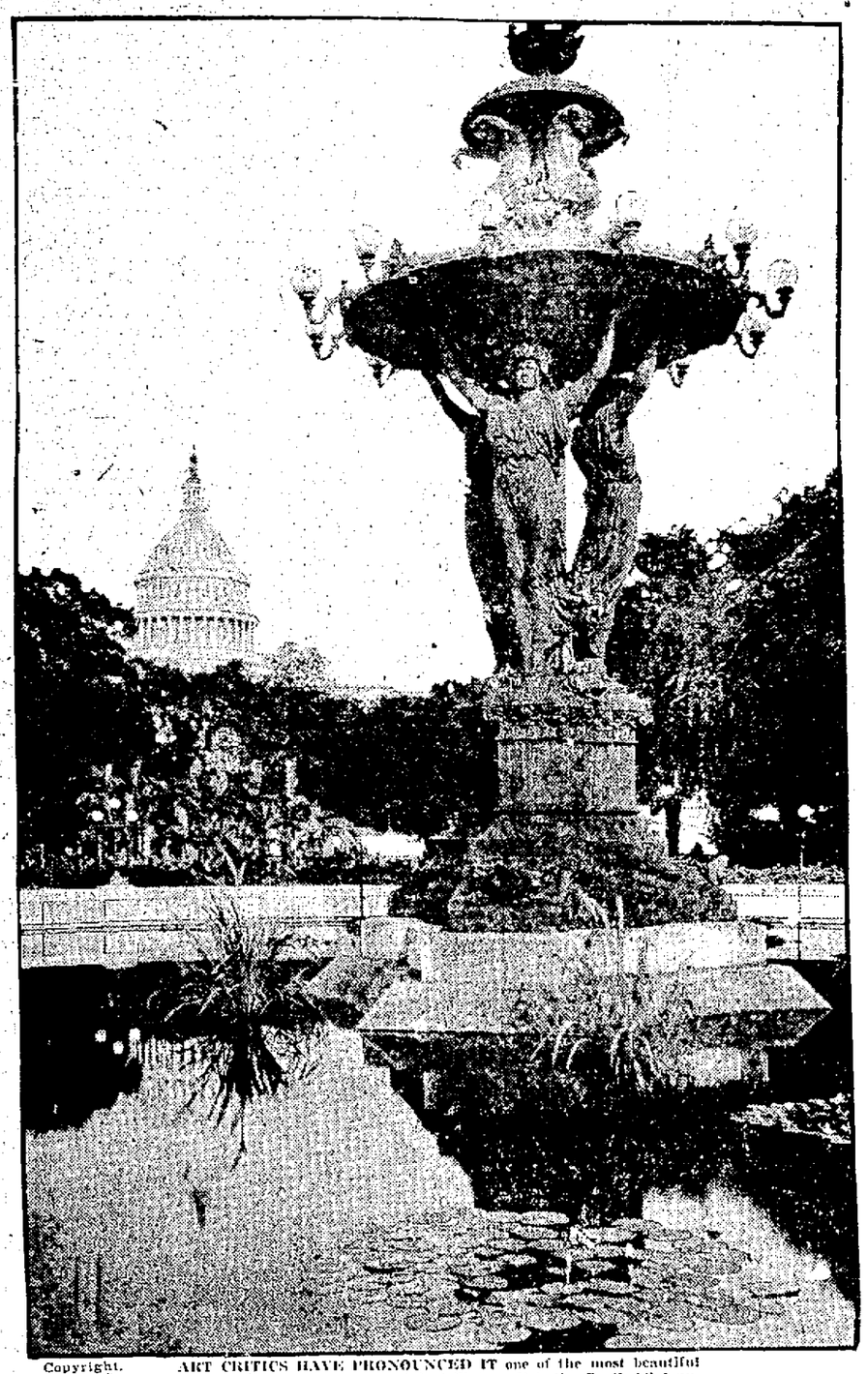

Copyright. Harris & Ewing

ART CRITICS HAVE PRONOUNCED IT one of the most beautiful fountains to be found in the United States. It is the Bartholdi fountain located at the botanical gardens in Washington, near the capitol. It was designed by Frederic Augustus Bartholdi, creator of the statue of Liberty, and was purchased by Congress for $6000.

Copyright, Harris & Ewing

COLLEGE ROMANCE. The engagement of Miss Beatrice Henning, shown here, was announced recently at a dance in Washington. Miss Henning, daughter of Assistant Secretary of Labor E. J. Henning, is a recent graduate of George Washington University and will marry George Shaw of Washington, graduate of Georgetown University.

PRESIDENT'S DAUGHTER. Meet Miss Grace Li, daughter of the former president of the Chinese republic. Miss Li, a recent caller at the White House, where she paid her respects to President Coolidge, is a student at Wellesley.

CHIEF MANY TAIL FEATHERS is seen here smoking his pipe of peace. The old fellow—no one knows exactly how old he is—enjoys a quiet hour or two with the old dudeen at his wigwam in Glacier National Park. He is a familiar figure to thousands of tourists who journey each year to the great natural park.

FRONT! PAGE MR. VAN DYCK. We have with us today Mr. "Jimmy" Haffey, bellboy at the Robert Morris Hotel, in Philadelphia, who spends his spare time trying to emulate the old masters. Jimmy recently won first prize and an award of $150 by painting the successful poster in an automobile show contest.

HOORAY FOR PHILADELPHIA! You will note here a bit of action in the recent hockey game between an all-Philadelphia team of girl players and the Bryn Mawr varsity team. Bryn Mawr went down to defeat to the tune of 7 to 1.

RESEMBLES HIS FATHER. If you look closely enough, you will note the striking resemblance between Calvin Coolidge Jr., youngest son of the president, and his famous father. Young Calvin is shown here taking a little canter with Dr. Boone, one of the White House physicians. Both are very fond of the saddle.

YES, MOVIE FOLK HAVE FAMILIES. We have here the well-known screen star, Florence Vidor, and her little daughter, Suzanne. Young Miss Vidor seems to be quite interested in the adventures of Peter Rabbit. And so does mother, for that matter.

Copyright, Harris & Ewing

CAPITAL DEB. Shown above is Miss Nancy Benoist, daughter of Mr. and Mrs. Lee Benoist of Washington, and one of the national capital's most charming debutantes. Miss Benoist's debut will take place at one of the season's early events.

BONUS is his hobby. This is Marvin H. Sperry, national president of the Soldiers and Sailors League. The photograph was taken recently at the White House in Washington, where he talked with President Coolidge regarding a soldier bonus.

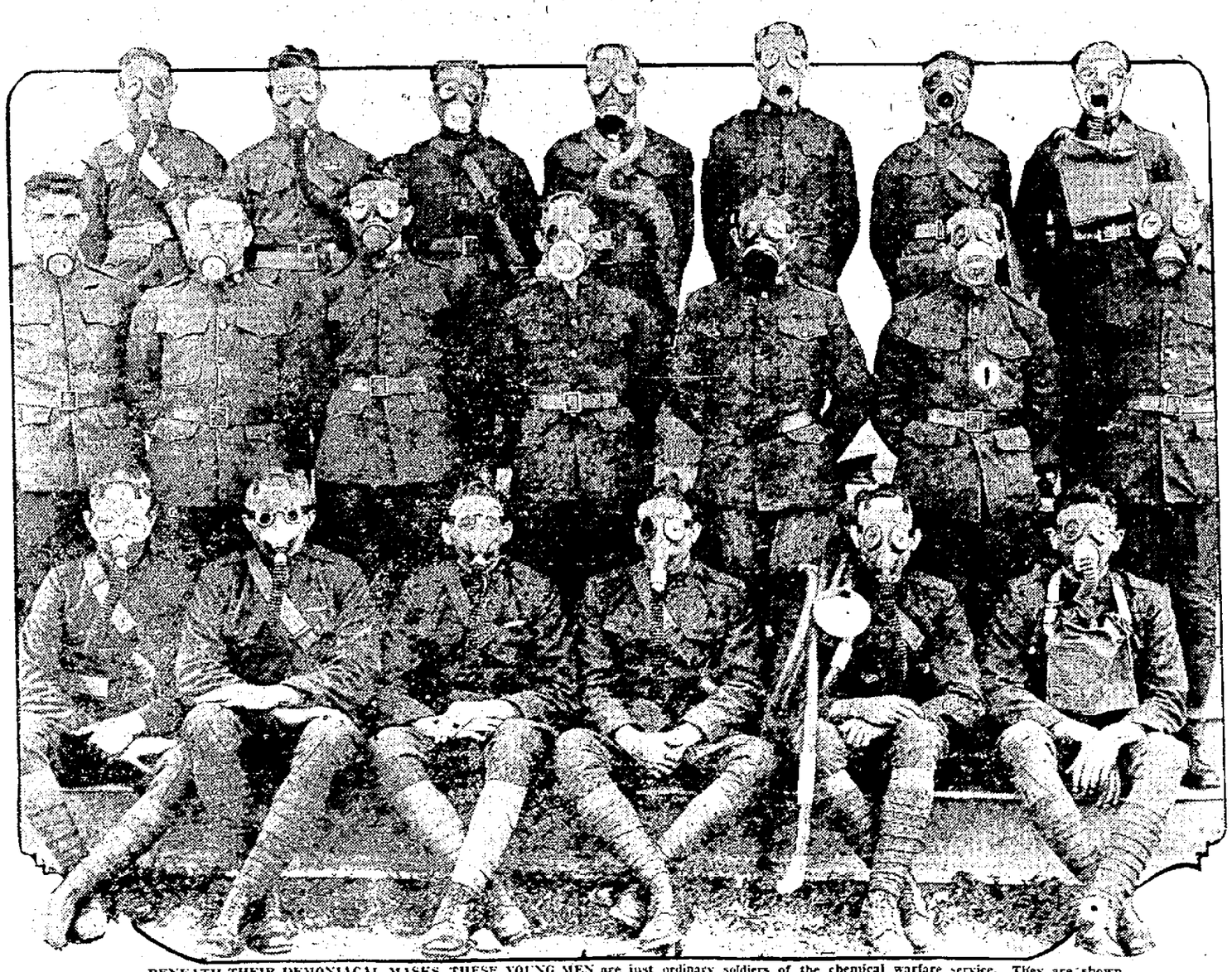

BENEATH THEIR DEMONIACAL MASKS, THESE YOUNG MEN are just ordinary soldiers of the chemical warfare service. They are shown wearing every kind and variety of gas mask so far developed. From the first days of poison gas launched by the Germans, when a wet cloth was the only protection, this layout of up-to-date equipment has come into use. The collection includes the ordinary gas mask, the diaphragm mask for telephone use, the navy submarine mask, the "optical" mask for use with binoculars and the "hose" mask.

CAMERAGRAMS

MUTT AND JEFF — A Discussion Over An Object In "No Man's Land" In Mexico. — BY BUD FISHER

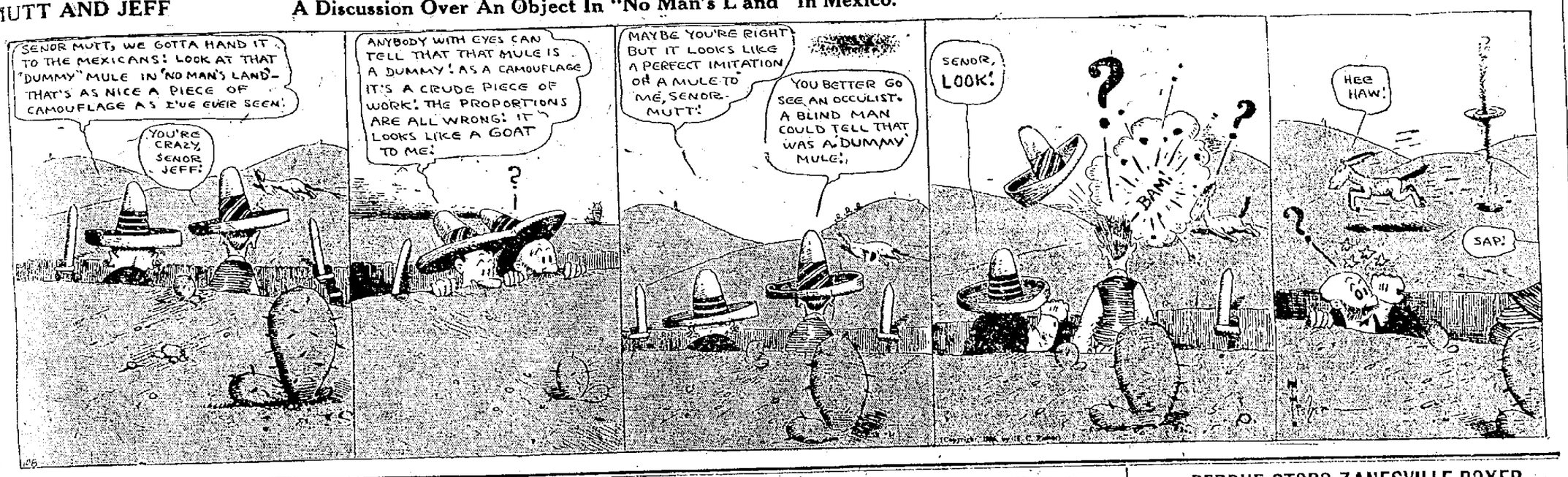

P. H. S. LASSIES ROMP AWAY FROM CIRCLEVILLE GIRLS

Playing the kind of basketball that would win every time, the P. H. S. girls' five last night had an easy time knocking a 33 to 3 victory over the Circleville high school lassies in the new P. H. S. gym.

The Red and Blue color bearers never performed better on the hardwood, the team work being all that could be desired, the passing accurate and the basket tossing perfect. Praise was heaped high on the work of the locals, not on account of the big score but on account of their fine all around work. The team this year, judging from last night's performance, is one of the best that ever represented P. H. S.

From the tip off the ball was worked down the floor to an advantageous point and then the shot would be made. The locals also followed up every shot and several of the field goals were the result of the follow up system of play. The basket shooting of the forwards for the Red and Blue featured the game which did not prove to be much of a contest after the first few minutes of play. Armstrong and Dopps shot baskets from difflenit angles and tossed them with a freedom that comes only with experience and hard practice. Armstrong made one shot from directly underneath the basket. The locals also showed up well on the tossing of free throws. Five of the 33 points were made on free tries. The local forwards made 25 of the 33 points. The local guards were always in the thickest of the fray along with center Selby and they held the visitors safe throughout. Circleville did not register a field goal.

Mader, center for the visitors, was the best bet for the opposition. The ball was always played to her and she made many vain attempts to work it down the floor and shoot, but before she could get to within striking distance of the basket one of the locals would grab the sphere. The visitors also lost considerable time in passing the ball back into the P. H. S. end of the floor instead of working it forward to their basket.

With the visiting center guarding Selby close the local center did not get her usual number of chances to shoot. Close guarding of Selby left the local forwards free and they saw to it that the field shots were attempted.

The first quarter ended 7 to 1 in favor of P. H. S. and the first half 15 to 2. With a safe lead P. H. S. took it easy in the second half and when the third quarter ended were leading 25 to 3. In the last quarter Taylor replaced Selby at center. Scott went in for Dopps and Fox for Armstrong. With these players in the game the same high class brand of basketball was displayed, Circleville never having a look in on a chance for a goal during the last quarter.

Selects To Play Ironton Floor Five

IRONTON, Jan. 12.—Next Wednesday the St. Joseph Selects will play an exhibition game with the Baespan Selects of Portsmouth. The tilt will be staged at the local H. S. Gym and its announcement should mean something to local fans. The River City team is the class of this section and although the St. Joe team doesn't intend to win it does intend to give a very creditable accounting.

Gibbons Gets Bout In Miami, Florida

MIAMI, FLA., Jan. 12—Tommy Gibbons of St. Paul, who probably will meet Jack Dempsey in a return match for the world's heavyweight title next May or June, is signed to meet Chuck Wiggins of Indianapolis, in Miami, January 31.

Divide Honors

McDermott high school boys' five won 16 to 13, and Minford girls won 122 to 0 when the basket cagers representing the two schools met Friday night on the Minford court. The Minford boys put up a game fight and showed splendid progress considering they have a first year team. Minford girls are also playing dandy basketball for a first year organization.

The lineups and summaries:

The boys' game:

Minford (13)		McDermott (16)
Moore	R. F.	McElhaney
Shuter	L. F.	C. Smith
Snyder	C.	Hurley
B. Snyder	R. G.	Koch
Oberly	L. G.	F. Smith

Scores: Moore, 4-1, B. Snyder, 1-2, Higgins for C. Smith. McElhaney, 3-Higgins, 1-Hurley, 4.

The girls' lineups:

Minford (12)		McDermott (0)
Frowine	R. F.	Tillett
Kuhns	L. F.	Jones
Allen	C.	Ballangee
Milam	R. G.	Barber
Snyder	L. G.	Stahl

Scores: Frowine, 2; Kuhns, 3-1, Allen, 1 foul.

AT HOME FRIDAY

Next Friday night the Otway high school boys' five plays at home with the Peebles high quintet as their opponents.

SAFELY RELIEVES CATARRH OF THE BLADDER
PLANTEN'S C & C OR BLACK CAPSULES
POPULAR FOR GENERATIONS
A PREPARATION OF COMPOUND COPAIBA AND CUBEBS
AT DRUGGISTS OR TRIAL BOX BY MAIL 50¢
FROM PLANTEN 93 HENRY ST. BROOKLYN, N.Y.
BEWARE OF IMITATIONS

CHICHESTER S PILLS
THE DIAMOND BRAND.
Ladies! Ask your Druggist for Chi-ches-ter s Diamond Brand Pills in Red and Gold metallic boxes, sealed with Blue Ribbon. Take no other. Buy of your Druggist. Ask for CHI-CHES-TER S DIAMOND BRAND PILLS, for 25 years known as Best, Safest, Always Reliable
SOLD BY DRUGGISTS EVERYWHERE

Conference Teams Clash Tonight

CHICAGO, Jan. 12—The battle at Iowa City tonight between Purdue and Iowa University basketball teams features the week-end Western Conference contests.

Indiana and Minnesota play another interesting contest while Illinois and Ohio meet at Columbus, and Wisconsin plays Northwestern at Evanston.

Early season games show that the conference basketball teams are closely matched in most instances, with Purdue, Wisconsin and Minnesota displaying the best brand of play. Iowa opens its championship season tonight.

South Webster Shows Pair Of Cleans Heels to Wellston

What team is going to stop South Webster this season?

Last night playing the Wellston five at Webster the Bloom township quintet won a 76 to 6 victory and registered its tenth consecutive win of this season which is still young. South Webster is certain to go to the southeast Ohio high school tournament at Athens and in addition to that honor wants to meet P. H. S. in two games this season. Coach John Richardson of South Webster says that his boys are eager to meet the McComb coached outfit before this season closes and that the contest might as well be arranged for this season as the village school will have a regulation gym next year and then P. H. S. will not have an excuse for not playing them.

The South Webster population is back of the team 100 per cent and a banner crowd is out at every game lending encouragement to the basketeers. South Webster ran in second string players late in the game.

The lineups and summary:

South Webster—76		Wellston—6
M. Hall	rf	Wiseman
S. Hall	lf	James
Knigge	c	Graves
Baer	rg	Crulskamp
Hanes	lg	Weck

Subs: Kaltenbach, Potts, Mossbarger for South Webster, Patterson, Wills for Wellston.

Score: M. Hall, 8; S. Hall, 7; Knigge, 9-2; Baer, 1; Kaltenbach, 7; Potts, 3; Mossbarger, 2; James, 1; Wills, 1.

Southworth For Rixey Is Rumored

According to a Stove League rumor Manager McGraw of the Giants is now making an effort to trade outfielder Billy Southworth for pitcher Eppa Rixey of the Redlegs. The Reds would like awfully well to annex the services of Southworth, but probably would not part with Rixey, one of the star southpaws in the game today.

PIKETON HI VS. P. H. S. TONIGHT

The Boys' basketball team of the High School will clash with the strong Piketon High School team in the Portsmouth High School gymnasium at 8 bells tonight. The Piketon quintet arrived this afternoon and according to all reports are in good condition and well trained.

The Red and Blue representatives are all set for the occasion, Coach McComb announced today and they are not contemplating losing the game. The boys have been putting in a lot of practice and have developed a fast combination. They have been paying a great deal of attention to basket shooting and passing accurately.

This is the first time Piketon has ever played P. H. S. and no doubt the classy Pike county quintet will be accompanied by a band of faithful rooters.

PERDUE STOPS ZANESVILLE BOXER

COLUMBUS, O., Jan. 12.—Harry Gordon, of New York and Eddie O'Dowd, of Columbus, boxed a 10-round draw last night, according to the judges' decision. They are bantamweights. Billy Freeman, Zanesville, middleweight, was knocked out in the fifth round of a scheduled eight round bout by Jimmy Purdue, of Huntington, W. Va., Freeman was floored three times.

Perdue is the lad who recently earned a hair line shade over Shifty Dando of this city. It is likely that Perdue will appear on the next bill being arranged by the River City Athletic Club for Monday, January 21.

CITY BOWLING LEAGUE

Play House	39	9	.813
Lomars	33	15	.688
Doughboys	24	24	.500
By Steel	22	26	.458
Ports Storage	16	32	.333
Scrubs	10	38	.208

Games Next Week

Thursday—Scrubs vs. By Steel.

Thursday—Doughboys vs. Ports Storage.

Friday—Play House vs. Lomars.

Lomars—				
Reinhardt	112	149	200—	431
Ripato	107	117	165—	479
Smith	169	152	187—	508
Nodler	179	190	213—	582
Huels	164	188	193—	545
Total	821	766	958—	2545
Scrubs—				
Lowry	146	139	188—	473
Pat	146	177	148—	471
W. Eisnaugle	109	137	165—	411
Benjamin	150	177	174—	501
Taylor	195	123	186—	504
Total	746	753	861—	2360

DUCK PIN LEAGUE

	W	L	Pct
Le Master-Ribble	40	11	847
Davidson-Schnelier	34	25	567
Kelley-James	33	27	550
Wolff-Pride	32	28	533
Sheehan-Bradford	29	31	483
McCoy-Briggs	27	33	450
Nick-Goodman	27	33	450
Cooper-Wells	24	36	400
Hughes-Stout	24	36	400
Knost-Hamm	21	39	350

Le Master-Ribble vs. Sheehan-Bradford.

Briggs	99	116	88	129	89—	521
McCoy	104	94	95	117	98—	508
Total	203	210	183	246	187	1029

—vs.—

Bradford	127	144	143	78	87—	559
Sheehan	96	137	122	136	133—	624
Total	223	281	265	214	200	1183

Volley Ball

CLASS A LEAGUE

Gulls	9	6	3	.667
Bankers	6	4	2	.667
Tigers	6	3	3	.500
Specials	9	4	5	.444
Gallinules	12	5	7	.417
Faculty	6	2	4	.333

CLASS B LEAGUE

Sun-Times	12	10	2	.833
Invincibles	12	8	4	.667
Busy Men	9	5	4	.556
Ministers	9	4	5	.444
Doctors	6	2	4	.333
Realtors	6	1	5	.167
Heeby Jeebies	6	0	6	.000

Yesterday's Results

Gulls	21	21	21
Gallinules	8	9	13
Ministers	9	14	21
Busy Men	21	21	16

The line-ups:

Gulls—H. Selby, R. Selby, Griffin, Freeman, Foot and Donohoe.

Gallinules—Holbrook, Wells, Brodbeck, Doll, Herms and Debo.

Busy Men—Howland, Dickey, Ross, Gloekner, Kiefer and Keller.

Ministers — Wright, Rickey, McDaniels, Cross, Donohoe, McClure and Howerton.

MICHIGAN WINS FROM AGGIES, 23-19.

ANN ARBOR, Mich., Jan. 12.—Playing their first game in the New Yost Field house here last night the University of Michigan basketball team defeated the Michigan Agricultural College 23 to 19. The visitors showed great speed in the first half which ended 13 to 13. Michigan tightened up in the second half and allowed the visitors but one field goal.

ANNOUNCES CANDIDACY

AKRON, O., Jan. 12.—State Senator Frank E. Willmore today declared he is a candidate for delegate from this district to the Republican national convention at Cleveland. His announcement follows endorsement by a portion of the Summit county Republican committee last night of C. L. Knight for delegate at large, and Mrs. W. E. Pardee, as delegate from the 14th congressional district.

BASKET BALL RESULTS

At Athens: Ohio University, 34; Oberlin, 24.

COLUMBUS, O., Jan. 11.—Columbus Y. M. C. A., 23; Mexico City Y. M. C. A., 18.

At Toledo: Toledo University 30; Bowling Green State Normal 19.

Selby BOWLING League

Games Next Week

Monday—Buldy's Hawks vs. Outcasts. Boosters vs. Rookies.

Tuesday—Rounder's vs. Trimmers; Turners vs. Omars.

Wednesday—Selcos vs. Unknowns. Lasters vs. Black Cats.

Thursday—Pin Knockers vs. Goblins. Independents vs. Franklins.

Last Night's Results

Black Cats—				
McCarty	153	149	146—	448
Lemons	167	157	146—	470
Smith	152	186	179—	517
Baker	103	139	157—	399
Stewart	150	243	155—	548
Total	725	874	783—	2382
Goblins—				
Bollins	186	165	200—	551
Surran	177	124	180—	481
Dempsey	177	124	180—	481
Geiger	173	141	135—	451
Reinhard	165	182	168—	515
Total	859	750	826—	2435

Last Night's Results

Franklins—				
E. Sikes	169	150	140—	459
Lewis	157	155	194—	506
Walker	155	194	159—	508
McGlono	164	143	157—	464
Williams	167	183	204—	554
Total	812	825	854—	2491
Trimmers—				
Hobbs	150	147	142—	439
Bruce	127	143	150—	470
Flowers	171	152	171—	494
Litteral	149	134	147—	430
Revare	211	192	177—	580
Total	858	768	787—	2413

C&O
Schedule Effective Oct. 28, 1923
EAST BOUND
No. 6 Limited Daily ..... 11:23 A. M.
No. 8 local Daily ..... 11:30 A. M.
No. 2 Limited Daily ..... 3:01 P. M.
No. 18 local ex. Sunday ..... 3:52 P. M.
No. 100 Pullman only ..... 11:50 P. M.
No. 4 Limited Daily ..... 12:15 A. M.
WEST BOUND
No. 5 Limited Daily ..... 6:57 A. M.
No. 17 local except Sunday ..... 7:39 A. M.
No. 1 Limited Daily ..... 8:45 A. M.
No. 3 Limited Daily ..... 2:47 P. M.
No. 7 local Daily ..... 3:10 P. M.
Steamer Chesapeake leaves foot Market street 30 minutes prior to time shown above.

N & W RY.
Effective January 1, 1924
EAST BOUND
No. 3 Daily ..... 5:00 A. M.
No. 16 Daily ..... 11:55 A. M.
No. 32 Daily ..... 2:00 P. M.
No. 4 Daily ..... 12:15 A. M.
NORTH BOUND
No. 3 Daily ..... 3:40 A. M.
No. 23 Daily ..... 6:55 A. M.
No. 15 Daily ..... 1:30 P. M.
No. 29 Daily Does Not Run West of Portsmouth ..... 8:45 P. M.
WEST BOUND
No. 23 Daily ..... 1:55 A. M.
No. 33 Daily ex. Sunday ..... 7:05 A. M.
No. 37 Daily ..... 2:10 P. M.
No. 25 Daily ..... 3:40 P. M.
ARRIVE FROM CINCINNATI
No. 33 Daily ..... 10:20 A. M.
No. 26 Daily ..... 11:35 A. M.
No. 38 Daily except Sunday ..... 8:50 P. M.
No. 24 Daily ..... 11:25 P. M.
City Ticket Office, 217 Fourth St.
Phones Bell 67, Indpt. 47
C. C. Connell, Passenger Agent
E. V. Perdew, City Ticket Agent

Automobile Insurance
Fire, Theft, Liability, Collision, and Property Damage
For Rates See
Chas. D. Scudder Agency
26 First National Bank Bldg.
CHAS. D. SCUDDER
G. A. Patton
W. J. Eisnaugle

EDDIE'S FRIENDS — Ladies' Night

Gibbons Accepts Terms To Meet Jack

NEW YORK, Jan. 12—(By the A. P.)—Enlivened by Tex Rickard's announcement that he had practically closed negotiations for a return heavyweight championship match between Jack Dempsey and Tommy Gibbons, speculation was aroused over other features in prospect for the 1924 heavyweight program.

Rickard revealed no further details of his plans for the Dempsey-Gibbons match terms for which were accepted yesterday by Eddie Kane, the St. Paul challenger's manager, with the understanding that the battle will be held "some where in the Metropolitan area" either late in May or early in June.

Jack Kearns, the champion's business mentor, has tentatively agreed to the match.

Neither manager as yet has signed articles but Rickard indicated he had satisfied both as to terms and that only minor details remained to be worked out. In some quarters it was reported Gibbons had been guaranteed $100,000 for his end of the proposed sequel to the bout at Shelby, Mont., last July when Gibbons, after staying the 15 rounds with Dempsey barely obtained expenses because of the financial failure of the contest.

Challenges for fights from two other rivals came to Kane and Gibbons today. The first was from Harry Wills, negro heavyweight, on whose behalf Simon Flaherty, Queensboro, A. C. promoter, offered Gibbons $50,000 for a 15 round match here during the outdoor season. Flaherty, who claims to have Wills signed for the proposed contest, plans to confer with Kane tomorrow. The other challenge was from Gene Tunney, American light heavyweight champion, whose manager, Billy Gibson offered to sign with Gibbons for either an indoor or outdoor bout.

Rickard also is endeavoring to arrange one or two bouts in which Georges Carpentier will stage an American comeback. The Frenchman has issued a sweeping challenge to American light-heavyweight talent and possibilities of bouts with Tunney, McTigue or Gibbons, are under consideration.

FRISCH SIGNS

NEW YORK, Jan. 12—Frank Frisch, the Fordham flash, star second baseman of the New York National league club, today signed a contract for the 1924 season at a salary reported to be greater than any ever paid a Giant.

It was authoritatively reported that Frisch next season would captain the Giants, succeeding Dave Bancroft, who recently was traded to Boston.

Frisch, whose individual work was the sensation of the 1923 world's series was reported to have signed for the year at a salary close to $18,000. It is understood that he received $12,500 last year.

After signing the contract Frisch expressed great satisfaction with the treatment he had received at the hands of Manager John McGraw.

Tigers Win Out

In the old high school gym Friday night the Tigers of Holy Redeemer high school staged a wonderful comeback in the last half and won from the St. Mary's quintet 26 to 23. St. Mary's led 21 to 11 at the end of the first half, but in the last half were held to two points while the Tigers registered 15. The lineups:

Tigers		St. Mary's
Rose	R. F.	E. Krick
Holden	L. F.	Emmett
Schleinhege	C.	Adams
Jewell	R. G.	Montavon
Hartlege	L. G.	P. Krick

Substitutes: Lillick for Rose, who replaced Hartlege; Reitz for Montavon and Ross for P. Krick.

Siki In Memphis; To Fight Norfolk

MEMPHIS, TENN., Jan. 12—Battling Siki, Senegalese pugilist, arrived here last night with his manager, and began laying plans for his eight round bout with Young Norfolk, New Orleans negro light heavyweight, at the Southern Athletic Club, Monday night. Siki has taken up his residence in the famous Beale Street, where he rented a house as a training camp.

RING FOR MARANVILLE

Pittsburgh has offered Shortstop Maranville, who has been slipping for Pitcher Jimmy Ring of the Phillies. The deal may be closed Monday.

LEGAL NOTICE

Horace Steadham, and Ralph H. Sergent, a minor 20 years of age, whose places of residence are unknown, and Owen H. Sergent, a minor 18 years of age, whose place of residence is unknown, but whose last known address was Care U. S. S. Nevada, Bremerton, Box, 1, Washington, D. C., will take notice that on the 22th day of December, 1923, Thomas J. Sergent filed his petition in the Court of Common Pleas of Scioto County, Ohio, being cause No. 16,201 in said Court, praying for partition, or if that cannot be made, such proceedings are authorized by law, of the following described real estate:

"Situate in the village of Sciotoville, in the County of Scioto and State of Ohio, to-wit: Outlot No. 20 in the lands purchased by James G. Buchanan of Barrick N. Towne, May 31, 1902; said outlot bounded as follows: Beginning on Clay street, Sciotoville, Ohio, at an alley South of Lot No. 8 in the Towne and McConnell Addition to said Village; thence south sixty feet on said Clay street; thence West 120 feet; thence North 60 feet; thence East 120 feet to the place of beginning. Said lands being in Section 5, Township 2, Range 20."

Said defendants are required to answer on or before the 18th day of February, 1924.

THOMAS J. SERGENT, Plaintiff.
E. F. KIMBLE, Attorney.
—Advertisement, Dec. 15 6 Sat.

JOF. OUINCE — Moco Made Him Superfluous — BY KEN KLING

I Know A Fellow

Who walked the streets for weeks trying to find a job, but was unsuccessful, and what do you suppose he did? Well, sir, he opened an employment agency to get jobs for others. I was telling a friend of mine about him and he laughed and said, "Why, dog gone it, that's nothing I know a fellow who has been a failure at everything he ever tackled in his life, and sometime ago he announced himself an efficiency expert, and now the largest concerns in the city are paying him big money to tell them how to run their business," — just like lots of people try to tell us how to fit those black and brown six dollar shoes we are selling for a few days at five.

845 Gallia Near Gay
FRANK J. BAKER
The Sleepless Shoeman
BOYS' AND GIRLS' SCHOOL SHOES

STIFF RESISTANCE TO DRIVE FOR HIGHER PRICES ON WALL STREET

Irregular Price Movements In Bonds

Total bond sales par value $9,964,000.
10 first grade rails averaged $6.90, net gain .05.
10 secondary rails averaged 83.90, net gain .23.
10 public utilities averaged 86.12, net gain .02.
10 industrials averaged 94.03, net gain .01.
Combined average 87.75, net gain .11.
Combined average month ago 86.91, year ago 89.00.

NEW YORK, Jan. 12—Irregular price movements took place in today's early bond dealings with principal activity centered in secondary railroad mortgages. Foreign government bonds held relatively steady despite the renewed weakness of the foreign exchanges. New Haven issues were in good demand the 3½'s, of 1956 advancing 1¼ and the 4's 1½ moderate gains also were recorded by Chesapeake and Ohio general 4½'s and Missouri Pacific 6's Southern Railway 5's dropped a point and the 4's ½. Trading in United States government bonds quieted down with prices moving within narrow and irregular limits. J. P. Morgan and company today received instructions to pay December 15 coupons on Chinese government 5 per cent Pukuang Railway loans from the bonds of the French issue.

U. S. BONDS.	Sales.	High.	Low.	1 p. m.
Liberty 3½s	169	99.26	24	26
Liberty 1st 4¼s	8	99.04	01	03
Liberty 2nd 4¼s	316	99.05	99.00	05
Liberty 3rd 4¼s	39	99.27	25	26
Liberty 4th 4¼s	324	99.05	02	05
U. S. Gov't 4¼s	324	100	99.31	99.31
FOREIGN—				
Anton Jurgeon Marg. Works 6s	102	79	78¼	½
Argentine 7s	11	102¼	102	102
Austrian Govt gtd loan 7s	7	85¾	½	⅝
City of Bordeaux 6s	9	74⅞	½	½
City of Christiania 8s	2	108½	108½	108½
City of Copenhagen 5½s	1	90½	90½	90½
City of Greater Prague 7½s	19	78½	77⅞	78½
City of Lyons 6s	10	75	74½	75
City of Marseilles 6s	5	75¼	75	75
City of Rio de Janeiro 8s 1947	3	88½	88½	88½
City of Tokio 5s	4	63½	62¾	62¾
Czechoslovak Republic 8s ctfs	11	95	94¾	95
Department of Seine 7s	31	87⅞	½	⅞
Dom. Can. 5½ pct. notes, 1929	4	102¼	102	⅛
Dom. of Canada 5s, 1952	68	99⅞	¾	⅞
Dutch East Indies 6s, 1962	4	95⅝	95⅝	95⅝
Dutch East Indies 6s 1947	13	95½	⅛	⅜
French Republic 8s	47	95	94½	⅝
French Republic 7½s	49	91¾	½	½
Japanese 1st 4½s	4	93⅝	93⅝	93⅝
Japanese 4s	5	80½	80½	80½
Kingdom of Belgium 8s	2	99	98⅞	99
Kingdo mof Belgium 7½s	10	98¾	98⅞	99
Kingdom of Denmark 6s	5	95¼	94½	94½
Kingdom of Netherlands 6s	11	96¼	95¾	95¾
Kingdom of Norway 6s	1	93⅝	93⅝	93⅝
King. Serbs, Croats, Slov, 8s	74	68½	67⅞	68⅝
Kingdom of Sweden 6s	3	104⅝	½	½
Oriental Dev. deb. 6s	36	90½	89⅞	90½
Paris-Lyons-Mediter. 6s	16	68	67	67
Republic of Bolivia 8s	18	87⅞	87	87⅞
Republic of Chile 8s, 1941	4	103¾	103	103
Republic of Chile 7s	1	95⅞	95⅞	95⅞
Republic of Colombia 6½s	1	95½	95½	95½
Republic of Cuba 5½s	104	92⅝	⅛	⅛
Republic of Haiti 6s A 1952	5	91¾	½	¾
State of Queensland 6s	11	100¼	100¼	100¼
State of San Paulo s f 8s	1	99	99	99
Swiss Confed. 8s	3	113¾	½	½
U. K. of G. B. & I 5½s 1929	5	107½	¼	¼
U. K. of G. B. & I. 5½s 1937	39	99⅝	½	⅝
U. S. of Brazil 8s	20	94¾	½	¾
U. S. of Bra-Cent. Ry. elect 7s	16	75	½	½
RAILWAY AND MISCELLANEOUS—				
Amer. Agr. Chem. 7½s	4	100⅝	⅝	½
Amer. Chain s f deb 6s	2	103	103	103
Amer. Smelting 6s	2	103	103	103
Amer. Smelting 5s	23	92⅞	½	⅞
Amer. Sugar 6s	5	102⅛	101⅞	102⅛
Amer. Tel and Tel cv 6s	3	122¼	122¼	122¼
Amer. Tel and Tel col tr 5s	63	99	98½	99
Amer. Tel and Tel col 4s	31	93⅞	⅝	⅝
Amer. W. Wks. and Elec. 5s	7	85⅛	85	85
Anaconda Cop. 7s, 1938	12	100	100	100
Anaconda Cop. 6s, 1953	28	97	96⅞	97
Armour and Co. 4½s	8	86	85⅞	85⅞
At. T. and San Fe gen. 4s	106	88½	88	⅜
At. T. and San Fe adj 4s stpd	10	81¼	81¼	81¼
Atlantic Refining deb 5s	7	97¾	97¾	97¾
Baltimore and Ohio 6s	26	101⅛	100⅞	101⅛
Baltimore and Ohio cv 4½s	41	85½	85	⅛
Baltimore and Ohio Gold 4s	49	83¾	82¾	83
Bell Tel of Penna 1st & rfg 5s	82	98⅝	98	98⅝
Beth'm Steel con 6s Ser A	4	99	98⅝	99
Bethlehem Steel 5½s	20	91	90¾	⅞
Brier Hill Steel 5½s	7	94	93⅞	93⅞
Canadian Northern 7s	5	112⅝	112⅝	112⅝
Canadian Pacific deb 4s	13	82¾	⅜	¾
Carolina, Clinchfield and O. 6s	3	98½	98	98
Central of Georgia 6s	7	100⅞	½	½
Central Leather 5s	5	96	95⅝	96
Central Pacific gtd. 4s	7	87½	¼	½
Cerro de Pasco 8s	1	140	140	140
Chesapeake and Ohio cv 5s	28	91¾	½	⅝
Chesapeake and Ohio cv 4½s	12	89¾	¼	¾
Chic. and Alton 3½s	8	34	34	34
Chic. Burl. & Quincy ref 5s A	8	98½	⅛	¼
Chic. and East Ill. 5s	40	78⅝	78	78
Chic. Gt. Western 4s	10	52	51⅝	52
Chic. Mil. & St. Paul cv 4½s	19	56¼	56	56
Chic. Mil. & St. Paul ref 4½s	30	51⅞	51	51
Chic. Mil. & St. Paul 4s, 1925	29	73¼	72¾	73¼
Chicago Railways 5s	4	76	75¾	76
Chic. R. I. and P. gen 4s	7	79½	79½	79½
Chic. R. I. and P. ref 4s	57	77¼	⅛	¼
Chic. and Western Ind. 4s	49	75¾	74⅛	75¾
Chile Copper 6s	5	99⅞	99⅞	99⅞
Cleve. C. C. & St. L. ref. 6s A	20	101¾	⅝	¾
Cleveland Union Terminal 5½s	1	103½	103½	103½
Colorado Industrial 5s	2	75½	75½	75½
Colorado & Southern ref 4½s	10	83¼	⅛	¼
Columbia Gas & Elec. 5s	1	97¼	97¼	97¼
Commonwealth Pow. 6s	29	89½	89	⅜
Cons. Coal of Maryland 5s	27	88	87⅝	88
Consumers Power 5s	16	89⅛	88⅞	89
Cuba Cane Sugar deb 8s	25	99⅜	98¼	98¼
Cuban American Sugar 8s	1	107½	107½	107½
Denver & Rio Grande ref 5s	3	38½	38½	38½
Denver & Rio Grande ref 5s	3	38½	38½	48½
Denver & Rio Grande con 4s	15	68¼	67¾	68¼
Detroit Edison ref 6s	16	105	104¾	104¾
Erie gen. lien 4s	55	55¾	55	⅝
Donner Steel rfg. 7s	1	86½	86½	86½
DuPont de Nemours 7½s	3	107⅝	½	⅝
Duquesne Light 6s	8	104⅝	⅝	½
Eastern Cuba Sug. 7½s	21	107½	¼	½
Empire Gas & Fuel 7½s ctfs	8	92½	92	92
Erie gen. lien 4s	55	44¾	55	⅜
Fisk Rubber 8s	11	103¾	½	¾
Erie pr. lien 4s	38	64⅞	64	⅞
Goodrich 6½s	7	99¾	½	½
Goodyear Tire 8s, 1931	5	103⅛	102¾	103
Grand Trunk Ry. of Can. 7s	2	113	113	113
Grand Trunk Ry. of Can. 6s	11	104	103½	104
Great Northern 5½s B	6	98¼	98	98
Great Northern 7s A	41	107½	107½	107½
Hershey Chocolate 6s	10	101½	⅜	½
Hudson & Man. ref 5s A	77	82½	82	½
Hudson & Man. adj inc 5s	8	60¼	⅛	⅛
Humble Oil & Ref. 5½s	16	98⅛	98⅛	98⅛
Illinois Bell Tel. ref. 5s ctfs	24	95¼	95	95
Illinois Central 5½s	32	101¾	⅝	¾
Illinois Central ref 4s, 1953	2	81½	¼	½
Indiana Steel 5s	1	100½	100½	100½
Interboro Rap. Trans. 7s	8	84⅝	⅛	⅜
Interboro Rap. Trans. 6s	1	58½	58½	58½
Inter. Rap. Trans. ref 5s stpd	27	62	61¾	62
Inter. & Gt. Northern adj 6s	18	44⅛	43¾	44
Inter. Merc. Marine s f 6s	24	82½	81¾	82½
International Paper ref. 5s B	6	84	83¾	84
Iowa Central rfg. 4s	2	17½	17½	17½
Kas. City, Ft. S. & Mem. 4s	120	76½	76	⅜
Kansas City Southern 3s	13	69⅛	68⅞	69⅛
Kansas City Terminal 4s	59	83½	¼	¼
Kelly-Springfield Tire 8s	9	104½	⅛	⅛
Lake Shore & M. S. deb 4s 1931	20	93¼	93	93
Liggett and Myers 5s	26	96¾	96¾	96¾
Lorillard 5s	3	96½	96½	96½
Louisville & Nash. 5s, 0203	24	100½	100	100
Louisville & Nash. unfiied 4s	29	91	90½	90½
Magma Copper 7s	10	113⅝	⅝	⅝
Manati Sugar 7½s	12	110¼	100	100
Market St. Ry. con. 5s	30	99¾	99¾	99¾
Midvale Steel cv 5s	3	87	86¾	87
Mil. El Ry. and Lt. 5s 1961	6	83¼	82⅞	83¼
Minn. & St. Louis ref 4s	1	18⅛	19⅛	19⅛
Minn. St. P. & S. S. M. 6½s	16	102¼	102	¼
Mo. Kan. & Tex. pr lien 6s C	16	97	97	97
M. Kan. & T. new pr lien 5s A	21	83	82⅜	83
Mo. Kan. & Tex. new adj 5s A	65	54¾	¼	½
Mo. Pacific gen 4s	148	54¾	53⅞	54¾
Montana Power 5s A	74	95¾	¼	¾
Morris & Co. 1st 4½s	30	80	78¼	80
New Eng. Tel & Tel 1st 5s	20	98⅞	¾	¾
New Or. Tex. & Mex. inc 5s	52	89	87¾	88¾
New York Cent. deb 6s	97	104½	104	½
New York Cent. ref ⅞ imp 5s	76	97½	97	97
New York Central con 4s	2	82⅝	82⅝	82⅝
N. Y. Chic. & St. Louis 6s A	1	101¾	101¾	101¾
N. Y. Edison ref. 6½s	4	110¾	⅝	⅝
N. Y. Gas, E. L. H. & U. 5s	2	99¾	99¾	99¾
N. Y., N. H., & H. Francs 7 pct	59	72⅝	72	⅝
N. Y. N. H. & H. cv 6s 1948	13	66	65⅝	65⅝
N. Y. Tel. ref 6s, 1941	19	105¼	104¾	105¼
New York Tel. gen. 4½s	4	94	94	94
N. Y. Westchester & Bos. 4½s	23	45¼	45	¼
Norfolk and Western cv 6s	10	108	108	108
North American Edison s f 6s	7	92½	92½	92½
Northern Pacific ref 6s B	15	104¼	103¾	103¾
North. Pac. new 5s D ctfs	25	92½	⅛	⅛
North. Pacific pr lien 4s	10	82⅝	82¾	82¾
Northern States Power 6s B	1	101⅞	101⅞	101⅞
Northwestern Bell Tel 7s	3	108⅞	108	⅝
Oregon & California 1st 5s	3	99¾	½	½
Ore.-Wash. R. R. & Nav. 4s	13	81⅜	81	¼
Pacific Gas & Elec. 5s	15	92	92	92
Pacific Tel & Tel 5s 1952	8	91¼	⅛	¼
Pan.-Amer. Pet. & Tran. 7s	5	102¾	102¾	102¾
Penna. R. R. 6½s	8	109	108⅝	109
Penna. R. R. gen. 5s	16	100⅞	¼	¼
Penna. R. R. gen 4½s	8	91¾	91¾	91¾
Pere Marquette ref 5s	86	93⅜	93	⅛
Phila. Co. ref 6s	2	101	101	101
Pierce Arrow 8s	72	81½	80¾	81½
Prod. & Ref. 8s without war	26	107½	¼	½
Public Service 5s	19	80	79½	¾
Punta Alegre Sug. 7s	9	110½	110	⅛
Reading gen. 4s	65	91	90½	⅞
Remington Arms s f 6s	13	95	94½	95
Republic Iron & Steel 5½s	15	88⅜	⅝	¾
Rock Isl. Ark & La. 4½s	7	76	75⅝	½
St. L. Iron Mt. & So. ref 4s	78	86½	85½	86½
St. L. I. Mt. & S 4s R & G div	19	76¼	75½	76¼
St. L. & S Fran. pr lien 4s A	107	69⅝	69	⅝
St. L. & San Fran. adj 6s	54	77⅛	76¾	76¾
St. L. & San Fran. inc 6s	58	62⅜	½	½
St. L. Southwest. con 4s	11	79⅞	⅝	¾
St. Paul ⅞ Kan. C Sh L 4½s	25	74¾	74¾	74¾
Seaboard Air Line con 6s	48	71⅞	70⅞	71½
Seaboard Air Line adj. 5s	42	45⅞	44½	45
Seaboard Air Line ref 4s	31	49½	¼	⅜
Sinclair Con. Oil col. 7s	11	96	95½	96
Sinclair Con. Oil 6½s	44	89¼	89	¼
Sinclair Crude Oil 5½s	130	98¾	⅜	¾
Sinclair Pipe Line 5s	50	85⅝	85	¼
South Porto Rico Sug. 7s	1	101	101	101
Southern Pacific cv 4s	18	93½	⅜	⅜
Southern Pacific ref 4s	13	87½	⅛	⅛
Southern Pacific col tr 4s	1	84⅞	84⅞	84⅞
Southern Railway gen. 4s	94	71	70½	71
South. Railway con 5s	22	97	95⅝	97
Southern Railway gen. 4s	84	71	70½	71
Steel Tube 7s	1	104	104	104
Tenn. Electric ref 6s	15	95	94¾	95
Third Avenue adj. 5s	51	45	44⅞	45
Tidewater Oil 6½s int ctfs	7	102⅝	⅜	⅝
Toledo Edison 7s	1	107⅞	107⅞	107⅞
Union Pacific 1st 4s	25	92	91¾	92
Union Pacific cv 4s	1	96¼	96¼	96¼
Union Pacific ref 4s	1	83½	83½	83½
Union Tank Car 7s	1	104	104	104
U. S. Rubber 7½s	10	106	106	106
U. S. Rubber 5s	27	87	86¼	¾
U. S. Steel s f 5s	12	103	102⅞	103
Utah Power and Light 5s	5	89⅝	89⅝	89⅝
Vertientes Sugar 7s	3	93⅝	¼	¼
Va.-Car. Chem. 7½c with war	10	72¼	72	72
Va.-Car. Chem. 7s	5	85	84⅞	84⅞
Virginian Ry 5s	17	94	93⅝	¾
Warner Sugar Ref 7s	3	103	102⅞	102⅞
Western Maryland 1st 4s	84	62	61⅞	62
Western Union 6½s	13	111	109½	111
Westinghouse Electric 7s	11	107¾	⅝	⅝
Wickwire-Spencer Steel 7s	3	79	78¼	79
Wilson and o. s f 7½s	3	99¾	98¾	99¾
Wilson and Co. st 6s	22	96½	96	96½
Youngstown Sheet and Tube 6s	19	95½	¼	⅝

Total sales of bonds today were $91,964,000 compared with $17,768,000 previous day and $6,840,000 a year ago.

Heavy Profit Taking, Short Selling Prevailed

Total stock sales 607,300 shares.
20 industrials averaged 97.23, net loss .24.
High, 1923, 105.38, low 85.76.
20 railroads averaged 85.45 net gain .05.
High 1923, 90.51; low 79.53.

NEW YORK, Jan. 12.—Operators on the long side met with stiffer resistance in their campaign for higher prices in today's stock market. Heavy profit taking and short selling in some sections of the list coincided with bullish demonstrations in others giving the market a highly irregular appearance.

The customary leaders held fairly well. Impressive strength was shown by a number of the public utility, silk and automotive issues. Rails were sluggish except for the Reading and the new Philadelphia Coal and Iron shares, all of which moved up 1 to 2 points. Selling pressure was most effective in St. Paul preferred, Corn Products, General Electric, International Paper, Texas Gulf Sulphur and West Virginia. The close was steady. Sales approximated 600,000 shares.

NEW YORK, Jan. 12—Stock prices displayed a firm tone at the opening of today's market. There was a fair accumulation of buying orders in the oil, equipment and automotive issues. American Woolen advanced a point, and U. S. Steel common again crossed par.

A temporary burst of strength in American Can, which touched 110½, the highest price in all time, was the feature of the early dealings. Subsequent profit taking, however, resulted in a cancellation of most of its gain, American Woolen falling back for the same reason. Dupont moved up 1⅝. Hayes Wheel, Willys Overland preferred, American Agricultural Chemical preferred, Marland Oil advanced a point or more. Foreign exchanges opened lower, French francs making a low record at 4.67 cents.

WALL STREET CLOSING PRICES

Allied Chemical and Dye 73¼ bid.
American Can 109⅛.
American Car and Foundry 165.
American International Corp. 21¼.
American Locomotive 74¼.
American Smelting and Refg. 58¾.
American Sugar 57⅛.
American T. and T. 129⅛.
American Tobacco 150 bid.
American Woolen 76¾.
Anaconda Copper 37.
Atchison 98½.
Atl., Gulf and W. Indies 15½.
Baldwin Locomotive 126¼.
Baltimore and Ohio 58⅝.
Bethlehem Steel 55.
California Petroleum 26.
Canadian Pacific 148¾.
Central Leather 15½.
Cerro de Pasco Copper 47.
Chandler Motors 61¼.
Chesapeake and Ohio 74.
Chicago and Northwestern 51⅝.
Chicago, Mil. and St. Paul, pfd. 26.
Chicago, R. I. and Pac. 25⅞.
Chile Copper 27⅝.
Chino Copper 18⅝.
Consolidated Gas 63⅛.
Corn Products 159½.
Cosden Oil 35½.
Crucible Steel 68¼.
Cuba Cane Sugar, pfd. 62½.
Erie 25.
Famous Players-Lasky 71⅝.
General Asphalt 44⅝.
General Electric 198½.
General Motors 15.
Great Northern, pfd. 58.
Gulf States Steel 89½.
Illinois Central 102.
Inspiration Copper 26¼.
International Harvester 81.
Int. Mer. Marine, pfd. 32⅛.
International Paper 39.
Invincible Oil 16.
Kelly-Springfield Tire 33⅜.
Kennecott Copper 35.
Lima Locomotive 67⅝
Louisville and Nashville 90.
Mack Truck 88
Marland Oil 37¼.
Maxwell Motors B 15⅛.
Middle States Oil 6⅛.
Missouri, Kan. and Tex. new 12
Missouri Pacific, pfd. 33.
New York Central 102⅞.
N. Y., N. H. and Hartford 18½.
Norfolk and Western 105.
Northern Pacific 51⅛.
Pacific Oil 50⅛.
Pan American Petroleum B 54.
Pennsylvania 43⅝.
People's Gas 95½.
Producers and Refiners 36⅞.
Pure Oil 24.
Reading 78⅝.
Republic Iron and Steel 53¼.
Sears Roebuck 90½.
Sinclair Con. Oil 26⅜.
Southern Pacific 87⅞.
Southern Railway 42⅛.
Standard Oil of N. J. 41.
Studebaker Corporation 105½.
Texas Co. 44⅛.
Texas and Pacific 22.
Tobacco Products A 89½.
Transcontinental Oil 4⅜.
Union Pacific 130⅜.
United Retail Stores 31¼.
U. S. Ind. Alcohol 69⅜.
United States Rubber 42½.
United States Steel 99⅞.
Utah Copper 65.
Westinghouse Electric 61.
Willys-Overland 12.

CLOSING PRICES OF OHIO STOCK

COLUMBUS, January 12—Cities Service common 149@150; ditto, preferred 69@69½. Pure Oil 24¼.

Live Stock Market

CLEVELAND LIVE STOCK

CLEVELAND, January 12.—Cattle: receipts 300; steady; choice dry fed yearlings 9.00@10.00; fair to good yearlings 8.00@9.00; choice handy weight butcher steers 8@9.00; fair to good butcher steers 6.75@7.75; choice heavy dry fed steers 8.25@9.25; fair to good, heavy and plain steers 7.25@8.25; common and light butcher steers 5.50@6.50; choice heifers 7.00@8.00; fair to good heifers 5.75@6.00; choice cows 5.50@6.50; fair to good cows 4.00@5.00; common cows, canners and cutters 2.00@3.50; choice handy weight bulls 5.50@6.50; choice heavy bulls 5.00@5.50; common and bologna bulls 4.00@4.75.

Calves: receipts 300; steady; good to choice veal calves 13.00@14.00; fair to good 7.00@9.00.

Sheep and lambs: receipts 500; steady; good to choice spring lambs 13.00@13.50; fair to good 11.50@12.50; good to choice sheep 6.75@7.75; good to choice ewes 5.00@6.00; common 3.00@4.00.

Hogs: receipts 2,500; steady; mixed 7.85; pigs and lights 7.00; roughs 6.25; stags 4.50.

CHICAGO LIVESTOCK

CHICAGO, Jan. 12.—Cattle: receipts, 1,000; compared week ago: beef steers and yearlings unevenly 25@75c higher; bulk prices follow: beef steers, 8.00@10.00; stockers and feeders, 5.25@7.00; fat ewes, 4.50@6.25; beef heifers, 5.50@7.50; veal calves, 11.00@12.00.

Hogs: receipts, 11,000; 5@10c higher; good and choice, 200 to 280-pound averages, 7.40@7.50; top, 7.50; desirable, 160 to 190-pound averages, 7.25@7.35; packing sows, 6.75@6.85; slaughter pigs, strong to 25c higher; bulk, strong weight, 6.50@7.00; estimated holdover, 3,500.

Sheep: receipts, 2,000; steady; compared week ago; fat wooled lambs, 15@25c higher; shorn kind uneven about steady; top, fat lambs in fleece, 14.00; week's bulk prices follow: fat, wooled lambs, 13.00@13.85; clipped lambs, 11.00@12.50; yearling wethers, 10.75@11.00; aged wethers, 8.75@9.75; fat ewes, 6.75@8.00; feeding lambs, 12.00@12.75.

CINCINNATI LIVE STOCK

CINCINNATI, O., Jan. 12.—Hogs: receipts, 200; active, 25c higher; heavy, 8.00; packers and butchers, 8.00; medium, 7.75@8.00; stags, 3.50@4.00; heavy fat sows, 5.00@6.25; light shippers, 7.50; pigs, 110 pounds and less, 5.00@6.25.

Cattle: receipts, 250; steady; steers, good to choice, 7.50@9.50; fair to good, 6.50@7.50; common to fair, 5.00@6.50; heifers, good to choice, 7.50@9.50; fair to good, 6.00@7.50 to fair, 3.50@6.00; cows, good to choice, 5.00@6.00; fair to good, 3.75@5.00; cutters, 2.75@3.50.

Calves: 50c lower; good to choice, 12.00; common and large 5.00@9.00.

Sheep: receipts, 200; steady; good to choice, 4.50@5.00; fair to good, 3.00@4.50; common, 1.00@2.00; bucks, 2.00@3.00.

Lambs: steady; good to choice, 13.50@14.00; fair to good, 10.50@13.50; seconds, 9.00@10.00; common, 5.00@8.00.

EAST BUFFALO LIVE STOCK

EAST BUFFALO, January 12—Cattle: receipts 300; slow and about steady.

Calves: receipts 300; slow; 81 lower, 4.00@15.00.

Hogs: receipts 6,400; active; pigs 25c higher; others strong to 10c higher; heavy 7.85; mixed yorkers and light yorkers 7.00@7.50; pigs 6.75@7.00; roughs 6.25; stags 3.50@4.50.

Sheep and lambs: receipts 1,000; lambs active; sheep slow; no change in prices.

INDIANAPOLIS LIVE STOCK

INDIANAPOLIS, Jan. 12.—Hogs: receipts, 7,500; steady; heavies, 7.50; lights, 7.60; top, 7.60; pigs, 5.00@7.25.

Cattle: receipts, 200; steady; steers, nominal; beef cows, 4.00@6.50; heifers, 5.00@7.00.

Calves: receipts, 300; steady; veals, 8.00@15.50.

Sheep: receipts, 50; steady; sheep nominal; lambs, 8.00@12.00.

PITTSBURGH LIVE STOCK

PITTSBURGH, Jan. 12.—Hogs: receipts, 4,000; higher; heavies 7.15@8.25; heavy yorkers, 8.20@8.35; light yorkers, 8.00@8.35; pigs, 7.56@7.75.

Sheep and lambs: receipts, 600; sheep, 8.50; steady; lambs, 13.90; higher.

Calves: receipts, 100; lower; top, 15.50.

Produce Market

CLEVELAND PRODUCE

CLEVELAND, January 12.—Poultry: live, fat fowls 22@23; springers 22@23; geese 15@18; heavy, white ducks 25@26; light colored ducks 20 @ 22; leghorn fowls 15; springers 15; turkeys 28@30.

Potatoes: Petoskey 2.00@2.60.

New Potatoes: Bermudas 1.50.

CINCINNATI PRODUCE

CINCINNATI, OHIO, January 12.—Eggs: extra firsts 40; firsts 38; ordinary firsts 33; seconds 28; nearby ungraded 38.

Poultry, and butter unchanged.

CHICAGO PRODUCE

CHICAGO, Jan. 12.—Butter unchanged.

Eggs: unsettled; receipts, 7,379 cases; firsts, 36; ordinary firsts, 32@33; refrigerator extras, 23½@24. Refrigerator firsts, 22½@23.

Other Markets

GASOLINE AND ALCOHOL

CINCINNATI, O., Jan. 12.—Denatured alcohol in drums, 48; gasoline, tank wagon, 17; 70 per cent, 27.

SUGAR

NEW YORK, Jan. 12.—Sugar futures closed firm; approximate sales 17,000 tons. January, 4.95; March, 4.75; May, 4.84; July 4.92.

COTTON

NEW YORK, Jan. 12.—Cotton futures closed steady: January, 33.55; March, 33.84@33.88; May, 33.95@34.04; July, 32.95@32.96; October, 27.07.

Spot quit; middling, 34.25.

COFFEE

NEW YORK, Jan. 12.—Coffee: Rio No. 7, 10⅞; Santos, No. 4, 15½; futures steady: May, 9.95; July, 9.74.

STEEL

NEW YORK, Jan. 12.—Steel unchanged.

MONEY

NEW YORK, N. Y., January 12. The actual condition of clearing house banks and trust companies for the week shows a deficit in reserve of $1,102,260. Reserve decreased $219,160.

SUGAR

NEW YORK, N. Y., January 12.—Buyers were reported at last prices of 6.53 duty paid for Cubas. Raw sugar strong. Raw sugar futures were higher on further buying for trade and Cuban account. Final prices were from four to twelve points net higher. January 4.95; March 4.75; May 4.84; July 4.92. A better inquiry was reported in refined sugar but prices were unchanged. Refined futures nominal.

Curb Market Shows Strength

NEW YORK, N. Y., January 12.—Accumulation of the Standard oil issues generally while profit-taking sales were in progress in all markets, prominently marked trading on the curb exchange the past week. For a time this profit-taking held the market in check and made it slow to respond to the important improvement reported in the petroleum industry, but toward the end of the week, pressure was overcome and many issues ended with substantial net gains.

It was generally understood in important circles that the advances in crude oil would be followed in the coming week by increases in prices for petroleum products, especially gasoline, advances being expected to start in Chicago. South Penn made an advance of about 10 points and Standard Oil of Nebraska traveled over a wide range ending with a gain of about 20 points.

Prairie Oil after selling at 266½ dropped to 254½, but recovered a good part of its loss on a late upturn. Cities Service and Continental Oil were strong features in the independent group, each moving up about 6 points. Imperial Oil of Canada was steadily bought and made a gain of about 5 points.

Strength was shown all through the week in Dubilier Condenser which sold at the highest price touched in recent months. Todd Shipbuilding and Great Western Sugar preferred each made a gain of six points. Gold Dust again made a new high record. Motor stocks showed strength in the first part of the week, but were in supply after advances, both Durant and Stutz reacting from their high levels. There was a special movement in Lehigh Power which rose some five points. New York Telephone came into prominence, advancing 3 points in connection with accumulation supposed in the street to be in connection with the Yellow Taxi company of Chicago. Goodyear Tire was unusually active and made a gain of 2 points.

INDUSTRIALS.	Sales.	High.	Low.	Close
Amalgamated Leather	200	15⅞	½	½
Am Cotton Fab. pfd	100	97	97	97
Am. Gas and El. new	400	48	48	48
Am. Multigraph Co.	100	21	21	21
Blumenthal S. H.	300	24	24	24
Blyn Shoe Inc.	200	108⅝	104	104⅜
Brit. Am. Tob. coup	200	21¼	21¼	21¼
Brooklyn City R. R.	1,100	11	11	11
Candy Prod.	2,200	1⅛	1 1-16	⅛
Centrifugal C. I. Pipe	100	29¾	29¾	29¾
Charcoal Iron	100	1¼	1¼	1¼
Cuba Company	100	26	26	26
Dubilier and R.	200	13⅛	12¾	13
Dunhill Internatl.	700	27⅜	27	27
Du Pont Motor	100	3¾	½	¾
Durant Motors	900	34¼	33¾	⅞
Elec. Bond and Share pfd	20	98	97	98
Gillette Saf. Razor	140	276	275	½
Gleasonite Prod	200	12½	12	⅛
Glen Alden Coal	10,000	78	77½	¾
Gold Dust Corp.	600	38¼	37	¼
Goodyear Tire	1,200	11¼	½	⅛
Great West Sugar	300	89½	¾	½
Heyden Chemical	1,400	2	1⅞	2
Hudson Co. pfd.	100	21	21	21
Intercontinental Rub.	200	4½	⅜	⅜
Internatl. Concrete	200	12½	12½	12½
Kresge Dept. Stores	200	43½	43	½
Lehigh Coal Sales	25	83	83	83
Lehigh Power Sec	200	37½	¼	½
Mesabi Iron	100	7⅝	7⅝	7⅝
New York Tel. pfd	25	111¾	111¾	111¾
New York Trans.	100	40	40	40
Park and Tilford	200	26¾	⅝	⅝
Radio Corp.	1,100	4¾	¼	¼
Radio Corp. pfd.	300	4¾	4¾	4¾
Reo Motor Truck	200	18⅜	18⅜	18⅜
Repetti Candy	200	1	1	1
Rosenbaum Grain pfd.	1	49¾	49¾	49¾
South. Coal and Iron	6,000	.15	13	15
Todd Shipyards	150	52¾	51⅞	52⅞
U. S. Light and Heat	300	100	95	95
United Profit Sharing	1-10	7½	7½	7½
Wayne Coal	500	87	81	87
Willys Corp. 1ts pfd.	100	10	10	10
Yellow Taxi Cab N. Y.	100	35¾	35¾	35¾
STANDARD OILS—				
Continental Oil	1,200	47	46½	⅞
Crescent Pipe Line	100	17⅝	17⅝	17⅝
Galena Signal Oil	185	69	68¾	69
Humble Oil	300	38⅞	⅝	⅞
Illinois Pipe Line	300	144	144	144
Imperial Oil, Canada	530	118	117	117
Indiana Pipe Line	20	93½	93¼	93¼
International Pet.	4,600	21¼	20⅞	20⅞
Magnolia Pet.	80	160	159	159
Nat. Trans.	100	24½	24½	24½
Ohio Oil	700	78¾	77	78⅛
Penn. Mex. Fuel	400	35	34½	34½
Prairie Oil and Gas	1,385	260	258½	260
Prairie Pipe Line	350	105½	105½	105½
Southern Pipe Line	20	97	97	97
South Penn Oil	160	170	167	167
Standar dOil of Ind.	13,000	67⅛	66⅛	⅞
Standard Oil of Kansas	700	47½	¼	½
Standard Oil of Ken.	800	109⅝	¼	½
Standard Oil of Neb.	590	218	210	217
Standard Oil of N. Y.	3,200	46⅞	¼	½
Standard Oil of Ohio	50	312	311	312
Swan and Finch	60	34	34	34
Vacuum Oil	1,300	58⅞	½	¾
INDEPENDENT OILS—				
Boston Wyoming	100	1	1	1
Cities Service	6,900	150¼	149	150¼
Cities Service "B" ctfs	200	15¾	15¾	15¾
Cities Service pfd.	2,100	69½	⅛	⅛
Cities Service scrip	4,000	82	79	82
Cities Service cash scrip	2,000	72	72	72
Creole Syndicate	200	2⅜	2⅜	2⅜
Derby Oil	100	7½	7½	7½
Engineers Petroleum	8,000	.07	.07	.07
Federal Oil	600	50	50	50
General Pet.	200	38¼	38¼	38¼
Gulf Oil	1,700	61½	61	¼
Gulf States Oil	400	2	1⅞	1⅞
Hudson Oil	1,000	.06	.06	.06
Latin Am. Oil	400	.80	.80	.80
Leader Prod	300	4¾	½	¾
Marland Oil of Mex.	3,600	4⅞	¾	¾
Mexican Panuco	100	.81	.81	.81
Mountain and Gulf Oil	200	1 9-16	1 9-16	1 9-16
Mountain Producers	800	18⅞	18⅞	18⅞
Mutual Oil ctfs	11,700	12½	¼	¼
New Bradford	500	6	5⅞	5⅞
New York Oil	100	12	12	12
Peer Oil	100	2	2	2
Pennok Oil	900	14	13⅝	14
Royal Canadian	800	4½	4	4
Salt Creek	1,700	23	23	23
Salt Creek Cons	200	10	10	10
Sapulpa Ref	100	.95	.95	.95
Seaboard Oil and Gas	1,500	.95	92	95
West. States Oil and Land	2,000	30	30	30
Wilcox Oil	1,500	6⅝	⅝	⅝
"Y" Oil and Gas	1,000	.08	.08	.08
MINING—				
Arizona Globe	3,000	.09	.07	.09
Bost. and Montana Corp.	2,000	.16	15	15
Candelaria Mining	7,000	.03	.02	.03
Canario	8,000	2 3-16	2	2 3-16
Cons. Copper Min.	1,000	2	2	2

Mrs. Ribble New Councillor

Mrs. Anna Ribble was installed as Councillor of White Lily Council, Daughters of America when they held their regular meeting Friday night. Deputy Grace Cooper was the installing officer. All sick members, Maggie Hestern, Nellie Allard, Mary Hall and Elizabeth Hartman were reported better.

The newly installed officers are: Junior Past Councillor, Mattie Reinhart; Assistant Junior Past Councillor, Vergie Bygang; Councillor, Anna Ribble; Assistant Councillor, Myrtle Lawhorn; Vice-Councillor, Gladys Schmidt; Assistant Vice-Coupncillor, Opal Dixon; Warden, Hazel Berkley; Inside Sentinel, Carrie Berkley; Outside Sentinel, Garnet Cooper; Organist, Merle Horn; Trustees, Anna Hart and Carrie Swearingen; Examining physician, Dr. A. L. Test; Press Committee, Mary E. Boyles, P. W. Gluckel and Gladys Schmidt.

Machine And Stock Of Late Ed T. Welch Sold

Attorney B. F. Kimble opened bids today for the sale of the late Edward E. Welch's automobile and other personal effects. The machine, which was a practically new Oakland coach, was purchased for $750 by E. W. Cunningham of 420 Court street. Thirteen shares of preferred stock in the Gilbert Grocery Company were sold at par and accrued interest and were purchased by John C. Bauer on his bid of $813.00. Mr. Welch was for years a popular salesman for the Gilbert Grocery Company and died recently at his home on Glover street.

Justice Case Is Continued

Charles Justice, Twelfth and Gay streets, was brought to trial in Municipal court yesterday on a charge of possession of liquor unlawfully and after hearing the evidence Judge Sprague reserved decision to give counsel an opportunity to file briefs setting out their contention.

Justice was taken into custody on January 8th last, following a raid by dry officers on his home at the Twelfth street address. The defense claimed that while Justice admitted receiving money, there had been no delivery of liquor and insisted that he should go acquit.

Mrs. Elfie Justice, wife of the defendant, was exonerated of a charge of resisting and obstructing the officers in the discharge of their duties, the court dismissing the complaint for lack of convincing evidence.

Attorney C. M. Searl appeared for the defendants and Judge Harry Ball represented the prosecution.

Clean Towel Plant Is Raided; Arrests Are Made

A raid made by state prohibition officers working in conjunction with at the Clean Towel Service Place at the Clean Towel Service Place at 611 Findlay street, resulted in the arrest a short time later of J. B. Alexander and L. B. Rashford on charges of possessing. Alexander was found at his rooms Third and Washington streets, and in his room more colored moonshine was found, police say. In municipal court Saturday afternoon both men were give phearings before Judge Sprague.

Rachford, who is in the Clean Towel Service Company claims that the jugs, bottles and liquor found at 611 Findlay street were put there by Alexander without his knowledge. Alexander is employed by Rachford.

Affidavits against the men were signed by state prohibition officers.

LOCAL NEWS

In an effort to solve the North Moreland school situation, transportation by motor busses has again been resorted to. This step has been necessitated by the abandonment of the United Brethren church, which has for some time been used for a one room school in North Moreland.

By an arrangement with the White Star motor bus company, the city school board has put a plan into effect whereby the pupils, beginning Monday, will meet the bus on the Harrisonville road and will be conveyed to Garfield school. The first bus leaves North Moreland at 8 o'clock. Supt. Frank Appel suggests that the older pupils take this bus. A second bus will leave at 8:20 o'clock daily and the younger children, unless accompanied by older brothers or sisters, should take this bus.

In the afternoon the younger children will take the first bus home at 3:30 o'clock and the older children a second bus which will leave at 3:50 o'clock.

All pupils in North Moreland should continue the use of their first semester books during the approaching week. The city school board will then exchange these books for books to be used during the second semester, free of charge, Supt. Appel stated last night.

Teachers who have been teaching in the North Moreland school will resume their duties at the Garfield school as the increase in the pupils will require their help.

The motor buses were adopted once before to carry the pupils to school from North Moreland, and was abandoned later by the Board when the parents objected. Other means of transportation have proved impractical, forcing the resumption of the bus line.

When an emergency air brake on N. & W. west bound freight 2065 was accidentally released last night about nine o'clock it caused the front trucks of one car near the end of the train to leave the rails just west of Offnere street. One end of a frame car loaded with coal was broken out when a steel coal car crashed into it. The East Portsmouth wrecker was called to rerail the car. Lewis Evans, Columbus, was the conductor in charge.

New Low For French Franc

NEW YORK, January 12.—(By the Associated Press)—Heavy selling of French francs by European firms in the local market sent the demand rate down to 4.66 cents, the lowest ever recorded. Belgian francs yielded in sympathy, also establishing a new low record at 4.21 1-2 cents. Demand sterling dropped one cent to 4.26.

One exchange dealer said that he was unable to execute all the orders that he had received because of the sharp drop.

Several factors have contributed to the weakness of French francs including the widespread criticism of the French budget, the political uncertainty attending the opening of the French chamber of deputies and the fear that the recognition of the Soviet government by a labor ministry in Great Britain would preclude the possibility of the French being re-imbursed for their heavy investments in Russian pre-war bonds.

A threatened railroad strike in Great Britain contributed to the weakness of sterling.

WHEAT REACTS AFTER EARLY UPTURNS

CHICAGO, ILLINOIS, January 12.—Enlarged buying enlivened corn and oats to above the season's previous high price record today near the end of the board of trade session, and carried wheat upward, too. Corn close strong, ⅜ to ⅞c higher; May 78 to 78⅛. Wheat finished firm, unchanged to ⅜@½c higher; May 1.09¼ to 1.09⅜@⅜, and July 1.07⅝ to 1.07¾.

CHICAGO, Jan. 12.—Although a fresh advance in Liverpool wheat quotations led to something of an upturn in wheat here today at the start, a reaction quickly ensued. The fact that the corn market was only steady operated as a handicap on wheat bulls. An estimate that farm reserves of wheat in Kansas amounted to more than 12,600,000 bushels, tended also to restrain buyers. The opening, which ranged from ⅛c decline to ¼c advance, with May, 1.09 to 1.09¼, and July, 1.07¼ to 1.07⅜, followed by a general sag to a little below yesterday's finish.

Predictions that an increased movement of corn would take place next week, if weather and prices remain favorable checked demand in the corn market. Rural offerings, however, continued light. After opening unchanged to ⅛c higher, May, 77¼ to 77⅜@⅜, corn underwent a moderate setback.

Oats held relatively firm, starting unchanged to a shade higher, May, 48⅛, and showing but slight subsequent changes.

Provisions were easier in sympathy with corn.

CHICAGO GRAIN

CHICAGO, ILLINOIS, January 12. Wheat: May 1.09¼; July 1.07⅝; September 1.05⅜.

Corn: May 78; July 79; September 79⅞.

Oats: May 46¾; July 44⅞; September 43¼.

Lard: January 12.20; May 12.42

Ribs: January 9.95; May 10.00.

CINCINNATI GRAIN

CINCINNATI, OHIO, January 12. Wheat 1.17@1.18. Corn 81½@82½. Oats 49@50. Rye 72@73. Hay 20.00@26.50.

TOLEDO GRAIN

TOLEDO, O., January 12.—Wheat 1.12@1.13. Corn 80@81½. Oats 51½@52½; Rye 71; Barley 67.

Clover seed: cash, old, new and January 13.75; February and March 13.90.

Alsike: cash and January 9.50; February 9.60; March 9.70.

Timothy: cash and January 4.02½; March 4.10.

OBITUARY

Miss Lillian Barlow

Charles Barlow, Second street plumber received a message conveying the sad news of the death of his niece, Miss Lillian Barlow, who passed away at the home of parents, Mr. and Mrs. Floyd Barlow of Middletown, O. She had visited here and was a sweet and amiable young lady and will be missed. In addition to her parents, she leaves three: Floy, Esther and Edith. She also leaves her grandfather, Si Barlow, long a well known resident of this city.

Funeral services will be conducted from the Barlow home, 615 Curtis avenue, Middletown, Sunday afternoon at 2 o'clock. Mrs. Charles Barlow of this city left today to attend the last rites of her niece, Mr. Barlow being unable to make the trip the result of having suffered a broken ankle several weeks ago.

Stolen Goods Returned

Articles taken by a shoplifting band which operated here a few months ago, have been returned to the different stores in the city from which they were stolen.

Rubber Markets

AKRON RUBBER

AKRON, O., January 12.—The crude rubber market remained unchanged Saturday morning.

London sold at 11⅛d sellers.

New York held at: Smoked sheets, spot 26¼; February 26⅜; March 26⅜; April and June 27⅛. Latex spot 26⅝; February 26⅝; March 27; April and June 27⅜. No. 2 amber spot 24½; February 24½; March 24½; April and June 25⅜. No. 3 amber, spot 23½; February 24¼; March 24½; April and June 26. Rolled brown, spot 24½; February 24⅝; March 24⅝; April and June 25½. Paver para fine 22½; upriver coarse 18½; caucho 26¼, buyers spot.

NEW YORK RUBBER

NEW YORK, Jan. 12. Rubber: smoked, ribbed sheets, spot, 26.

FOREIGN EXCHANGE

NEW YORK, N. Y., January 12.—Foreign Exchange quotations in cents.
Great Britain: demand 4.26⅝.
Cables 4.26⅞.
60 day bills on banks 4.23⅞.
France: demand 4.66½.
Cables 4.67.
Italy: demand 4.35.
Cables 4.35½.
Belgium: demand 4.19½.
Cables 4.20.
Germany: demand .000,000,000,022.
Cables .000,000,000,022.
Holland: demand 37.10
Cables 37.15.
Norway: demand 13.31.
Sweden: demand 26.28.
Denmark: demand 17.42
Switzerland: demand 17.31.
Spain: demand 12.79.
Greece: demand 1.93.
Poland: demand .000,012.
Czecho-Slovakia: demand 2.91.
Jugo-Slovakia: demand 1.12.
Austria: demand .0014.
Rumania: demand .50½.
Argentina: demand 33.00.
Brazil: demand 11.25.
Montreal: demand 97 5-16.

Don't Think For A Minute That This List Of Offers Is Not Intended For YOU

THE PORTSMOUTH DAILY TIMES

Classified Advertising

All ads are restricted to their proper classification and to the regular Portsmouth Daily Times style of type.

CLASSIFIED RATES

Daily rate per line for consecutive insertions:

	Charge
Seven days	7c
Three days	8c
One day	9c

No advertisement taken for less than ... cents.

Advertising ordered for irregular insertions takes the one-time insertion rates, no ad taken for less than basis of three lines.

Charged ads will be received by telephone.

Ads ordered for three or six days and stopped before expiration will only be charged for the number of times the ad appeared and adjustment made at the rate earned.

Special rate for yearly advertising upon request.

Errors in advertisement should be reported immediately. The PORTSMOUTH DAILY TIMES will not be responsible for more than one incorrect insertion. Telephone 446 and ask for an ad-taker.

CLASSIFICATIONS

ANNOUNCEMENTS
1—Deaths
2—Cards of Thanks
3—In Memoriam
4—Flowers and Mourning Goods
5—Funeral Directors
6—Monuments and Cemetery Lots
7—Personals
8—Religious and Social Events
9—Societies and Lodges
10—Strayed, Lost, Found
AUTOMOTIVE
A—Automobile Agencies
11—Automobiles For Sale
12—Auto Trucks For Sale
13—Auto Accessories, Tires, Parts
14—Garages—Autos for Hire
15—Motorcycles and Bicycles
16—Repairing—Service Stations
17—Wanted—Automotive
BUSINESS SERVICE
18—Business Services Offered
19—Building and Contracting
20—Cleaning, Dyeing, Renovating
21—Dressmaking and Millinery
22—Heating, Plumbing, Roofing
23—Insurance and Surety Bonds
24—Laundering
25—Moving, Trucking, Storage
26—Painting, Papering, Decorating
27—Printing, Engraving, Binding
28—Professional Services
29—Repairing and Refinishing
30—Tailoring and Pressing
31—Wanted—Business Service
EMPLOYMENT
32—Help Wanted—Female
33—Help Wanted—Male
34—Help—Male and Female
35—Solicitors, Canvassers, Agents
36—Situations Wanted—Female
37—Situations Wanted—Male
FINANCIAL
38—Business Opportunities
39—Investments, Stocks, Bonds
40—Money to Loan—Mortgages
41—Wanted—To Borrow
INSTRUCTION
42—Correspondence Courses
43—Local Instruction Classes
44—Musical, Dancing, Dramatic
45—Private Instruction
46—Wanted—Instruction
LIVE STOCK
47—Dogs, Cats, Other Pets
48—Horses, Cattle, Vehicles
49—Poultry and Supplies
50—Wanted—Live Stock
MERCHANDISE
51—Articles For Sale
51A—Barter and Exchange
52—Boats and Accessories
53—Building Materials
54—Business and Office Equipment
55—Farm and Dairy Products
56—Fuel, Feed, Fertilizers
57—Good Things to Eat
58—Home Made Things
59—Household Goods
60—Jewelry, Watches, Diamonds
61—Machinery and Tools
62—Musical Merchandise
62A—Radio Equipment
63—Seeds, Plants, Flowers
64—Specials at the Stores
65—Wearing Apparel
66—Wanted—To Buy
ROOMS AND BOARD
67—Rooms, With Board
68—Rooms, Without Board
69—Rooms For Housekeeping
70—Vacation Places
71—Where to Eat
72—Where to Stop in Town
73—Wanted—Rooms or Board
REAL ESTATE FOR RENT
74—Apartments and Flats
75—Business Places for Rent
76—Farms and Land for Rent
77—Houses for Rent
78—Office and Desk Room
79—Shore and Mountain—For Rent
80—Suburban for Rent
81—Wanted—To Rent
REAL ESTATE FOR SALE
R—Brokers in Real Estate
82—Business Property for Sale
83—Farms and Land for Sale
84—Houses for Sale
85—Lots for Sale
86—Shore and Mountain—For sale
87—Suburban for Sale
88—To Exchange—Real Estate
89—Wanted—Real Estate
AUCTIONS—LEGALS
90—Auction Sales
91—Legal Notices.

ANNOUNCEMENTS

Cards of Thanks 2

CLIFFORD—We wish to thank the many friends for kindness shown during the sickness and after the death of our mother, Mrs. Jennie Clifford. Also the donors of beautiful flowers, the singers, Mr. Pfeifer and Mr. Harry Taylor.—The Children.

HEID—We desire in this manner to express our thanks to the kind friends and neighbors for their beautiful floral offerings and spiritual bouquets given us, at the death of our beloved wife and mother, Mrs. Eleanora Heid. We also express our appreciation to Rev. T. A. Goebel for his assistance and words of consolation.—Mr. Chas. Heid and Children.

Strayed, Lost, Found 10

DOG—Lost Airdale. Name "Lassie." Owner's name on collar. Phone 320. Reward.

DOG, COLLIE—Lost. Has collar on with license tag No. 3498. Finder call at 1123 Offnere Street or call ...-R and receive $25.00 reward.

ESSEX—Coach. To exchange Essex coach, late model, good rubber, equipped with heater, mirror, automatic wind shield cleaner, seat covers, silk shades, etc. Will exchange for reasonably priced property and pay cash difference. Price ... Phone 1328.

HANDBAG—Party who found handbag in front of Herms Floral Co., Thursday evening, return same with contents, glasses, checks payable to Anderson Bros., and Rosenthals and some change amounting to $6. $17 ... Phone 1000.

OVERCOAT—Found on January 7. Call ... Sciotoville. Floyd Lemon. Wheelersburg R. F. D., No. 2.

TIRE—Lost general cord tire, 33x4. Phone 1241-X. 727 Tenth.

AUTOMOTIVE

Automobile Agencies A

THORNTON'S RECONDITIONAL—

Cars Are Better!
Phone Today 1962
Jewett Special Sedan, Real Buy.
Paige. Jewett.

CLASSIFIED ADS assist—rather than ...

AUTOMOTIVE

Automobiles For Sale 11

AUTOMOBILES, USED—

FORDS—We have a splendid list of good used coupes, sedans and tourings. These cars are in A-1 running order and at prices you can not afford to overlook.

FORD TOURING CAR—With electric started. Good tires. Convenient accessories. A real buy.

ROADSTER—With electric starter. In good condition. Good tires. Priced for quick sale.

UNIVERSAL MOTOR CO.

1112-20 Gallia St. Phone 62

"BETTER—Buy a Buick Than Wish You Had." MacDonell-Buick Co. 1628 Gallia St.

CHEVROLET TOURING — 1924. Been run 1,837 miles. Cheap if sold at once. Terms. Can be seen Sunday. 2122 Mabert Road.

FORD—Touring car for sale. Cheap. 2201 Robinson.

FORD—Coupe. New. Extra equipment, 5 cord tires. $400. Phone 502.

HUDSON—Late model touring. Excellent condition. Looks like new. A bargain for quick sale. MacDonell-Buick Co. 1620 Gallia.

PAIGE, 666—Late model. Cheap. Reason for selling, owner in California. A. L. Blum. Phone Sciotoville 70-X.

USED CAR BARGAINS—Late model Hudson tournig; Buick coupe, 4 cylinder; Buick coupe, 6 cylinder; Buick tourings, fours and sixes; Dodge touring; Buick roadsters; Overland, Grant. It will pay you to see this list. MacDonell-Buick Co. 1620 Gallia St.

USED CARS—

CHEVROLET TOURINGS—Two of 1923 model. Driven less than 2,000 miles. A-1 condition.

CHEVROLET SEDANS—Two, look like new. Good running condition. Extra accessories, and new Cord tires.

BUICK TOURING—A bargain. Several 1920 and 1921 Chevrolet tourings, $75 to $150. See these before you buy your car.

FORD TOURINGS—Four of 1922 and 1923 models. Have new tires, accessories, and in fine mechanical condition. Will be sold from $150 to $250.00.

Ask for Mr. Lee.

CHEVROLET SALES ROOM.

Ninth and Chillicothe Sts.

"WHEN—Better Cars are Built, Buick Will Build Them." MacDonell-Buick Co. Phone 2590.

Auto Trucks For Sale 12

FORD—Ton truck for sale cheap. W. L. Wood. 1307 Hutchins.

TRUCKS—¾ ton Oldsmobile truck and half-ton Vim truck. Cheap if sold at once. Apply Knittels' Bakery, 633 Second. Phone 180.

Garages—Autos For Hire 14

8TH ST., 2314—Garage. Front drive. Phone 2488-Y.

EIGHTH ST., 834—Garage for rent. Inquire at 834 Eighth St. Phone 2588-X.

GALLIA ST., 2812—Garage for rent. Phone 1502-X.

GALLIA ST., 2812—Garage. Phone 1502-X.

Wanted—Automotive 17

FORD SEDAN—1923, wanted on trade for my new 1923 Ford coupe, in A-1 condition. Address "G" care P. O. Box 340.

BUSINESS SERVICE

Business Services Offered 18

ARTWORK—Wanted. Lamp shades, draperies, curtains, and table linens. Also hemining done. Phone 573-R.

GLASSES—Wanted you to know that a written guarantee is given with every pair of glasses at Winchell's Optical Parlor, 1220 Ninth street. Phone 378 or 2838-Y.

NURSING—Wanted maternity nursing to do. Phone 916-X.

SEWING, EMBROIDERY—Work done, neatly. Pries reasonable. 924 11th St. Phone 1024-Y.

UMBRELLAS REPAIRED — And recovered; saws, knives, scissors sharpened; hot water bottles, celluloid fixtures repaired; lock and key smith. 1250 18th. Phone 2338-L. Opposite Mercy Hospital.

VAULT CLEANING—Wanted. 2231-L.

Dressmaking and Millinery 21

RELINING—Wanted coats and jackets to reline. Chester Kerr, 1610 Eighth. Phone 2532-L.

Moving, Trucking, Storage 25

HAULING—Wanted to do. Phone Boston 131-Y. 3911 Stanton.

HAULING—Mack truck for hire. Sand, gravel and ashes. Phone 2522-X.

HAULING—Wanted of any kind. Local or long distance. Phone 2376-L.

MOVING—Wanted moving. $2.50 load. Phone 2167 or 1365-Y. John Q. Arthur.

MOVING—Wanted. Local or long distance. Good covered truck. Phone 506, L. Pitts. 732 Fifth.

EMPLOYMENT

Help—Wanted—Female 32

CANVASSERS—2 women wanted for Werk's high grade soaps. State experience. Salary and bonus. Address "S. W." care Times.

HOUSEWORKER—Wanted girl. General housework. 721 Chillicothe.

SALESLADY—

Must have ready-to-wear experience. Apply by mail only. Give age and all former places of employment. A good opening for the right party. Applications will be treated strictly confidential. P. O. Box 691. Portsmouth, Ohio.

WOMEN—To paint lamb shades for us at home. Pleasant, interesting work. Whole or part time. Experience unnecessary. Nileart Company, 2057, Fort Wayne, Indiana.

Help Wanted—Male 33

MESSENGER—Boy over 16 with wheel. Apply Western Union.

NEWSBOYS—Boys to sell The Morning Sun on streets; hustling boys make between 75c and $1.50 before school hours. Call at Circulation Department between 3 and 6 p. m.

CLASSIFIED ADS pull like a steam derrick.

EMPLOYMENT

Help Wanted—Male 33

SOLICITOR—On commission. Call on business houses. A permanent profitable business. Box 317, city.

Situations Wanted—Female 36

CLERICAL WORK—Wanted by experienced girl. Phone 1047-Y.

Situations Wanted—Male 37

ENGINEER, STATIONARY— Position wanted by licensed stationary engineer. Address "Q" care of Times.

Investments, Stocks, Bonds 39

A 6 PER CENT SAVINGS—Account in the Portsmouth Savings and Loan Co., 23 First National Bank Bldg., makes a safe and sound investment for your savings. Marvin C. Clark, Secy.

A 6 PER CENT SAVINGS—Account in the Portsmouth Savings and Loan Co., 23 First Natl. Bk. Bldg., makes a safe, sound investment for your savings. Marvin C. Clark, Secy.

LIVE STOCK

Dogs, Cats, Other Pets 47

CANARIES—Very nice, young, in full song, $6. Corner Gallia and Moulton Place. 1117½ Gallia.

PUPPIES—Black and tan terriers for sale. 1216 Second St.

Horses, Cattle, Vehicles 48

HOLSTEIN BULL—For Sale. Pure bred, four years old in May. Splendid breeder. Vallce Harold, Times office. Phone 89.

MULES—One pair mules and harness. Six years old. Cheap for quick sale. 2327 Eighth St. G. A. Kitchen.

Poultry and Supplies 49

HENS—8 white leghorns. Thoroughbred. Call Farm Operator 7900-L.

Wanted—Live Stock 50

BEEF—Wanted hogs and veal calves We will buy veal calves on first and third Wednesday of each month. We are in the market for hogs and beef cattle at all times. Phone 2858. Portsmouth Provision Co.

Articles For Sale 51

SEWING MACHINE ATTACHMENTS—Hemstitching and picoting attachments, fits any sewing machine. Easily adjusted. Price $2.00. Personal checks 10c extra. Marsh Bros., Wilmington, Ohio.

MERCHANDISE

Building Materials 53

LUMBER—For sale. No. 1 Com. 4 inch poplar weather boarding $35.00 per M.; No. 1 Com. 5 inch poplar weather boarding $40.00 per M.; other building materials at cut rate prices. See us before placing your order and save money. Hannah's Mills, Fifth and Broadway.

Business and Office Equipment 54

DESKS—Two large, flat top office desks for sale. John W. Berndt, Masonic Temple.

Farm and Dairy Products 55

LIGHTING PLANT—Delco. For sale. Good as new. Reason for selling, have city electricity. Phone 5003-R.

Fuel, Feed, Fertilizers 56

BEST LUMP COAL—We save you one dollar per ton. Phone 904-R.

COAL—For sale load of coal. Cheap. Phone 1887-X.

Household Goods 59

BED—Largest size baby bed. 1411 17th St. Phone 644-X.

DINING ROOM—And bed room suite for sale. Like new. Other household furniture. 820 Grimes.

GAS RANGE—"Sstate." Good as new. Reasonably priced. Inquire 623 2nd. Dove Company.

GAS HEATER—Call 2609.

WINDOW SHADES—Phone 1951 if you have old ones to sell.

Musical Merchandise 62

PIANOS—PLAYER PIANO BARGAINS

CLARENDON PIANO—Mahogany case. Former price $400.00, now $200.00. Like new.

WELLINGTON PIANO — Mahogany case. Former price $400.00, now $200.00. Like new.

FARNY PLAYER— Mahogany case. Former price $750.00, now $350.00.

SMITH & NIXON PLAYER—Mahogany case. Former price $750.00, now $400.00. Like new.

ROYAL PLAYER—Oak case. Former price $650.00, now $350.00. Like new.

BALDWIN PIANO CO.

Portsmouth's Leading Piano House.

818 CHILLICOTHE ST.

Specials at the Stores 64

GROCERIES—Wanted your trade at Raike's grocery. Phone 1370-L. We deliver.

Wearing Apparel 65

COATS—Lady's long coat; suit coat, size 36; Misses' sport coat, hat, dress, satin slippers. Cheap for quick sale. Phone 1022-L.

SHOES, LADIES'—

A one week price $1 to $3. The Hans Store, 2101 Gallia.

Wanted To Buy 66

FURNITURE—Wanted. Highest prices paid for used furniture. Phone Boston 71.

Rooms With Board 67

11TH ST., 1911—Girls wanted to room and board. Phone 1092-R.

TIMMONDS AVE., 1703—Furnished rooms suitable for one or two persons. Board if desired. 1407-M.

ROOMS AND BOARD

Rooms Without Board 68

2ND ST., 1318—Sleeping rooms. Bath, gas, electricity, furnace heat.

2ND ST., 118—Two unfurnished rooms for rent. No children.

4TH ST., 1018—Well furnished front bedroom in cottage. Bath and phone.

5TH ST., 1501—Sleeping room for 1 or 2 gentlemen. Phone 1950-Y.

6TH ST., 722—Furnished room for rent. Bath; use of phone.

6TH ST., 1556—Large front room for one or two people. Private telephone. Call 1142-L.

CHILLICOTHE ST., 810 — Sleeping rooms with all conveniences. Gentlemen only. Phone 802-X.

COURT ST., 408—Two furnished rooms for rent. 408 Court St.

GALLIA ST., 1525—For rent furnished rooms. Phone 1253-R.

GRANDVIEW AVE., 1223 — Desirable front sleeping room. All conveniences. Phone 2369-X.

CLASSIFIED ads satisfy wants.

> **"I Wish I May, "I Wish I Might—"**
>
> "Have the wish I wish tonight."
>
> Remember the wish on the new moon that you used to make in your school days?
>
> It never really made anything come true, but it used to help at lot at the time.
>
> But now, when you have a great many more wishes — and ones that are harder to fill — you have a real wishing charm that works—
>
> The A-B-C Classified Section!
>
> The little ads in it are making more wishes come true for more people than any other institution in this city.
>
> Take your needs and wishes to these alphabetically listed, numerically arranged A-B-C Ads —and you'll find ways of getting what you want, all the way from an automobile to an oil stove.
>
> If You Know What You Want—
> Then You Know Where It Is—
> When You Turn To The A-B-C- Classified Ads.

ROOMS AND BOARD

Rooms Without Board 68

GRANT ST., 2301—Three unfurnished rooms for rent.

LAKEVIEW AVE., 726—Three unfurnished rooms with all conveniences. Phone 2443-L.

LINCOLN ST., 611—Four nice unfurnished rooms for rent.

THIRD ST., 613—Sleeping rooms for one or two persons. 954-X.

TIMMONDS ST., 1711—Furnished room for rent. 193-R.

WASHINGTON ST., 811—For rent 2 nice furnished sleeping rooms. Phone 2562-R before 6 p. m., or 172-X after 6 p. m.

ROOMS—For rent two unfurnished rooms. Phone 2480-L.

Rooms for Housekeeping 69

2ND ST., 532—Two newly furnished light housekeeping rooms, with private bath, gas and electricity. $8.00 per week. 532 Second St. Call 1368.

3rd ST., 1417—2 furnished housekeeping rooms. Bath, phone. Phone 1040-X.

5TH ST., 536—2 nicely furnished house keeping rooms in rear.

5th, 1630—For rent furnished housekeeping rooms. Bath.

6TH ST., 642—Two furnished light housekeeping rooms down stairs. Private entrance. Modern conveniences.

6TH ST., 1750—Suite of light housekeeping rooms on first floor. Sink, hot and cold water in kitchen. No children. $8 week. Phone 2351-X.

9TH ST., 628—2 furnished rooms. All conveniences. Phone 2216-R or 1201-X.

9TH ST., 734—Two furnished light housekeeping rooms. Phone 1554-W.

12TH ST., 1522—For rent two light housekeeping rooms.

CAMPBELL AVE., 318—Two rooms for sleeping or light housekeeping. Phone 2089-X.

FINDLAY ST., 703—For rent a suite of light housekeeping rooms. Hot and cold water in the kitchen. Call in person.

GALLIA ST., 3148—Two nicely furnished rooms for light housekeeping. Adults only. Phone 2640-X.

GALLIA ST., 2023—Two furnished light housekeeping rooms. $7 per week. 524-X.

HIGH ST., 1513—For rent furnished light housekeeping room. Phone 1005-Y.

HILLTOP—Furnished modern three roome suite with private bath and entrance. Electric sweeper and iron. Furnace heat. Reference exchanged. Phone 1155-X.

MAPLE ST., 4226—Light housekeeping room. Private porch; bath; phone; electricity. Phone Boston 174-X.

NEAR POSTOFFICE—For rent sleeping rooms; modern. Phone 1107.

NINTH ST., 1147—Suite of two rooms connecting, bath, electricity. Heat furnished. Inquire upper apartment.

OAKLAND AVE., 1921 — Two light housekeeping rooms. Furnished. Use of bath. Call 2273-X.

ROBINSON AVE., 2011—2 nicely furnished housekeeping rooms. Sink in kitchen. $7 week. Phone 1712-X.

SIXTH ST., 1406 — Furnished 3-room apartment. Bath, electricity, private entrance. Phone 203-Y.

REAL ESTATE FOR RENT

Apartments and Flats 74

13TH AND WALLER STS.—For rent. Are you looking for reasonable rent in a warm building which is damp proof, fire proof, and cool in the summer? If so, apply at the Eastman Apartments.

CHILLICOTHE ST., 715—7 room flat, suitable for offices or home. Phone 1404-Y.

FRONT ST., 417—4-room unfurnished flat. Call at Portsmouth Hotel.

APARTMENT—For rent two room apartment, nicely furnished; gas, bath, electricity. Phone 577-Y.

Houses For Rent 77

6TH ST., 1703—6 room house. Bath and basement. Inquire 1701 Sixth.

NEW BOSTON—Five miles out. Five room house for rent. Frank Sommer, Boston 1402-R.

ROBINSON AVE., 1401—Four room cottage for rent. Bath, electricity, and garage. $40 per month. Phone 2271-R.

WEST SIDE—4-room cottage, Heckman Heights. Inquire 521 Market.

WHEELERSBURG — Large 6-room house. Gas, good cellar, good cistern, cement walks, hen house, good fence around lot, driven well across street, for community use. Address Wheelersburg Lock Box 208.

COTTAGE—2 room furnished, for rent. $5 per week. Don't call Sunday. 1033-X.

Wanted—To Rent 81

HOUSE—Wanted to rent house or 3 or 4 rooms unfurnished. Downtown location preferred. Phone 1318-L.

HOUSE—Wanted to rent six or seven room apartment or house with garage, in good residence section. Family of four adults. Address "P. W." care Times.

HOUSE—Wanted to rent house with 8 rooms or more. Phone 792-X.

Business Property For Sale 82

HANS BUSINESS—Property. 4208 Gallia St., New Boston. Inquire at ADAMS, 3810 Taft St., New Boston.

REAL ESTATE FOR SALE

Brokers In Real Estate R

SHONKWILER, W. H.—I list and deal in local, suburban and farm properties. Phone 1150-L.

REAL ESTATE FOR SALE

Brokers In Real Estate R

THE LAND OFFICE—Buys, sells and exchanges homes, business properties, and farms, on a basis of 2 per cent commission within the city or within 5 miles of city limits. All phones 175.

Farms and Land For Sale 83

58 ACRE FARM—For sale or trade for city property, farm. 6-room house, and all necessary out-buildings, farm implements and stock. R. F. D. No. 2, Wheelersburg, Ohio. L. C. Brookhart.

59 ACRES—Hill farm. 150 young fruit trees; 4 room house. Reasonable price. Inquire John Ruark, Firebrick, Ky., for information.

$15,000 BUYS THIS FARM—

This farm consists of 70 acres; five acres rich level branch bottom—most of hill is tillable; fair buildings, some fruit, 15 minutes walk from upper ferry on Kentucky side; small cash payment, balance monthly. Will consider cheap Portsmouth property in exchange, or will take small car and some cash as first payment. A rare chance for family of modest means to become independent. The Land Office.

Houses For Sale 84

9TH ST.—Near Waller. Nine room, two story, bath. Reception hall. Good for roomers. $5,800.00. W. W. Weidner Co. Phone 196.

18TH ST.—Five room cottage. Bath, electricity, basement. Terms. $4,500. W. W. Weidner Co. Phone 196.

BAIRD AVE.—

MODERN 2 STORY HOME, RECEPTION HALL, PANTRY, BATH, 3 BED ROOMS WITH LARGE PRESSES; ELECTRICITY, GAS, BASEMENT, GARAGE, SIDE DRIVE; LOT 40 FOOT. OWNER LEAVING CITY. IF YOU WANT A HOME, SEE THIS ONE. PHONE 2036-X.

CAMPBELL AVE.—Near Eighth. Six room bungalow; bath, electricity. $6,200.00. W. W. Weidner Co. Phone 196.

DOWNTOWN—New six room, 2 story, bath, gas, electricity, sanitary sink, two porches, garage; paved alley, full basement. $5,600. Terms. 497-W.

FRANKLIN AVE.—Seven room good home. Semi-modern. Drive, garage. Terms. $7,100.00. W. W. Weidner Co. Phone 196.

GALLIA ST.—Near Terminals. Six room, two apartment. Rents $60.00 per month. Price $5,200. Orin Oakes, Phone 1105. Room 19 Kricker Bldg.

HILLTOP—

Modern new 6-room two story frame, including bath, gas, electricity, hardwood floors and finish, basement, furnace, garage. Easy terms. Price $7,600. Orin Oakes, Room 19, Kricker Bldg. Phone 1105.

NEW BOSTON—Four room brick house for sale. Terms. For appointment, call or write Thomas E. Nickel, Greenup, Kentucky.

NORTH MORELAND—Four room cottage. Lot 41x150. Water, gas and garage. Will consider terms. Automobile or truck will take for first payment. 4213 Oak St. Phone Boston 128-L.

PINE ST., 4311—Five room bungalow for sale. Gas, bath, furnace, electricity, garage. Boston 117-X.

WALLER ST.—Near Gallia. Modern six room home. Garage. Price $8,150.00. W. W. Weidner Co. Phone 196.

Lots For Sale 85

BANDURICK ADDITION—2 lots, 28th street. Will take small car as part payment. Vance Dudoit. Phone 444-X.

To Exchange—Real Estate 88

COTTAGE, HOUSE—Five or six room cottage or two story, ranging in price from 3 to 5 thousand dollars. Will exchange late model Essex coach, and pay cash difference. Price of car $1050. J. E. Hannah, 412 Second St.

TIMBERLAND—10,000 ACRE TRACT OF TIMBERLAND, MONROE COUNTY, WEST VIRGINIA. SELL OR TRADE. COMMUNICATE WITH W. P. FLOYD, 1012 JEFFERSON AVE., HUNTINGTON, W. VA.

CLASSIFIED ADS are guide posts to Prosperity.

REAL ESTATE FOR SALE

Wanted—Real Estate 89

FARMS—Wanted farms and city property to sell. List yours with me. Oscar Tillett, 2023 Gallia. Phone 521-X.

HOUSE—4 or 6 rooms. Modern, on Hilltop. Corner lot preferred. Will cash cost. Deal with owner only. Write letter stating facts to 3945 Rhodes Ave., New Boston, Ohio.

HOUSE—Four or five rooms. No real estate dealer. Address replies to X. Y. Z. in care of Times.

PROPERTY—Bought, sold and exchanged. "List Yours With Us For Results." Wallace-Long Realty Co. 222 Masonic Temple Bldg. Phone 686.

PROPERTIES—Wanted you to list your property with us. We have none of our own to sell, we sell yours. F. V. Burkhart. Phone 287.

CLASSIFIED DISPLAY

W. J. Hays Motors Co.

820 Gallia

Where The Good Used Cars Come From

LOOK

Ford Tour	$60.00
Ford Tour	$65.00
Ford Tour	$65.00
Oakland Sedan	$150.00
Maxwell Tour	$185.00
Buick Tour	$200.00
Buick Tour	$225.00
Star Tour	$300.00
Buick Coupe	$350.00

Parts for all makes of cars.

Your credit is good

W. J. Hays Motors Co.

STOP LOOK LISTEN

$395.00 for Paige Sedan, new paint, good condition throughout. You who can use this car can not afford to pass it up.

PRICED TO SELL

1921-655 Paige sport $395.00. The most beautiful car in America. $33.00 down, $33.00 per month.

1921-644 Paige touring.
1923-666 Paige touring.
1923 Jewett Touring Sport.
1923 Jewett Sedan Standard.
1921 Cleveland Touring cheap.
One Ford touring car, practically new.

You will not regret buying one of these used cars at the price.

ASK THE PAIGE OWNER

For appointment call

C. E. C. Thornton

Phone 1962

SOME FINE USED CARS FOR SALE

We will try and arrange terms to suit you.

1 W. K. Sedan, almost new.
2 W. K. Tourings at the right price.
5 little Overlands, very cheap.
1 Overland Sedan very cheap.
1 Champion, very cheap.
1 Ford Coupe, new paint.
2 Ford Tourings, new paint.
1 Special 6 Studebaker Roadster, new paint.
1 Special 6 Studebaker Touring, '23 .... $800.
1 Special 6 Studebaker Touring $500
1 Buick 6, new paint $475
2 Buick 6, cheap.
1 Reo 6, new paint and like new.
1 Reo 4, a bargain at $75
1 Chevrolet, a bargain at $40
1 Paige Sedan, for sale or trade.

It will pay you to look these bargains over.

F. E. BOWER

Ain't Nothing Else But

B. C.

Stands For Bromo Capsic

Also stands for Break A Cold and that's what Bromo Capic don't do nothing else but. Phone Flood & Blake's Drug Store, Phone 93. Ask for box of B. C.

FIGHT IS EVEN

NEW YORK, Jan 12—Sammy Mandell, of Rockford, Ills, and Jack Bernstein, of Yonkers, former holder of the junior lightweight title, fought 15 rounds to a draw in Madison Square Garden last night.

Mandell broke his left hand in the fifth round but fought bravely throughout the contest and many spectators believed he should have received the decision. Both boxers weighted 129 1-2 pounds.

Piketon Team Wins

Piketon High defeated the Buckskin Township High School of Ross County at Piketon last night. The score was 14-10. Piketon is scheduled to play Portsmouth High School here tonight, and at Kingston next Friday. The line-ups:

Piketon		Buckskin
Henson	rf	Evans
Baker	lf	Sports
Dixon	lf	Sports
Dixon	c	RalphRea
Freeman	rg	Robert Rea
Wilson	lg	Kline

CABINET SWORN IN

ATHENS, January 12.—(By the A. P.)—The new Greek cabinet headed by Eliptherois Venizelos as premier, was sworn in today. All the members of the new government are pure liberals with the exception of M. Rossour.

EVERYBODY WHO knows how to use a catalogue, a dictionary or a telephone book knows how to use the A-B-C Classified Section.

CLASSIFIED DISPLAY

The Service Coal and Transfer Company

Gallia Ave. and Baltimore St. White Ash Lump and Egg, New River R O M and Pocahontas Coals. Best grades of coals at lowest prices.

Phones Office 1402 L. Residence 1360 W

NO MORE HEADACHES

Many people are troubled with nervousness and headaches, which are due to some eyesight trouble. Let us examine your eyes and make glasses to overcome your eyesight trouble, and your nervousness and headaches will disappear.

J. F. CARR
Jeweler—Optometrist
424 Chilli. St., Near Gallia

We Are Specialists In MOVING

Local and Long Distance
Covered Trucks
Expert Furniture Packers
Storage for Household Goods
Get Our Prices

PEEL STORAGE CO.

Phone 1219

NEW SPRING WALLPAPER
Sample Books Shown In Your Home
KELLISON
1111 Fourth St. Phone 1021 R

VIRGIL E. FOWLER
X Ray Laboratories
Phone 18
634 Second Street
X Ray Examinations
By Appointment

Ladies' Shoes On Sale For One Week $1.00 To $3.00
HANS STORE
2101 Gallia St.

To Leave Tuesday

Dr. and Mrs. J. R. Hilling, who have been residents of Lucasville for several years, will leave next Tuesday for Mt. Oreb, O., where they purchased a home and will locate.

CHIFFON LINING

Sapphire-blue chiffon is used to line the drapery of a white satin dinner frock.

EMBROIDERY CONTINUES

Spring frocks in silks and crepes show much embroidered banding about the hem and necklines.

CONTRASTING COLOR

New crepe do chines for spring have crossbar patterns in embroidery of a contrasting color.

The Yankee Abroad

An American happened to be in Sicily during the recent eruption of Etna. "You've nothing like that in America, have you?" said an Italian friend of his with pride.

"No," replied the visitor, "we haven't, but we've got Niagara Falls, and they'd put that fizzing thing out in five minutes."

IF YOU have more than one article to sell it is well to use more than one classified ad.

CLASSIFIED DISPLAY

OPTICIANS
Glasses $5 and up
WINCHELL'S OPTICAL PARLOR
1220 Ninth Street
Phone 378

CLASSIFIED ads are news, too.

X-Ray Examination and Treatment

By Licensed Physician Mercy Hospital Clinic

Phone 641 or 241

WANTED

A man with some experience or knowledge of installment business. State in own handwriting, experience and where formerly employed. Address "M", care Times.

Classified Adages

IT is easier to begin than to finish. He who begins to ask the A-B-C Classified Ads for what he wants soon becomes a finished money-saver.

Read them today!

Read Them Today

The Schmidt - Watkins Co.

Plumbing, Heating and Electrical Contracting

934 Gallia St.
Home Phone 578
Bell 383

PLAY IN OTWAY

In the Scioto County High School basketball league tonight the Wheelersburg High School boys and girls will journey to Otway to meet the teams

THE HAZELBECK CO.
General Insurance
Royal Savings Building
828 Gallia St. Phone 70

GOOD THINGS and easy prices are easily found in the classified columns.

Phone 55 **MOVING** Phone 88

Local Or Long Distance

All C. & O. passengers and baggage handled by us. Largest and best equipped Co. Independent Transfer and Taxi Co.

INDEPENDENT TRANSFER TAXI CO.

MOVING Local And Long Distance

WALTER E. COOK Phone 1289 or Boston 20

HAVE YOU EVER USED OUR SERVICE?

Hundreds of people have availed themselves of our plan to loan money with which to meet their obligations. They have kept their credit good and heartily endorse the plan. If you need ready money, we can serve you. Come in and talk it over. No publicity.

THE PEOPLE'S FINANCE COMPANY

634 Gallia Street Phone 2595

THE NEW RELIABLE LOCAL OR LONG DISTANT TRANSFER SERVICE

Anywhere Phone 826 Any Time

Before you move get our price. Biggest vans in city.

The Portsmouth Daily Times

Chillicothe and Front Streets Portsmouth, Ohio

MEMBERS OF THE ASSOCIATED PRESS
The Associated Press is exclusively entitled to the use for publication of all news dispatches credited to it or not otherwise credited in this paper and also the local news published herein.

THE TIMES PUBLISHING COMPANY

Patrons of Sunday Sun who fail to get their paper call Circulation Department, Phone 561 before 9 A. M. and a paper will be sent to you by special carrier.

Patrons of the Daily Evening Times who fail to get their paper call Circulation Department, Phone 446 before 7 P. M. and a paper will be sent to you by a special carrier.

FASHION IN NAMES

FASHION rules in names as it does in dress, in architecture and in popular songs. It was with the purpose of studying these changing fashions that a New York paper compiled a list of names from the catalogues of four women's colleges, Bryn Mawr, Smith, Wellesley and Vassar. When compared with earlier names from older catalogues of the same colleges, it was found that the general trend has been toward simpler or "old fashioned" names. Marys and Ruths predominate where there were once Kathleens and Carolines. Or if Anita and Muriel appear it is found by their address that they are from out-of-the-way regions where "proper form" in naming is still unknown.

Nor are the whims of fashion confined to girls' names; boys cannot escape when the name of some popular hero is on everybody's tongue. The popularity of a president might be gauged by the number of his namesakes. But that a child should be named for the hero of a "best seller" is carrying the matter too far. Yet a recent writer in the "Atlantic" admits that his own name "Elmo" was taken from a novel of Augusta J. Evans, "St. Elmo," at the suggestion of a sentimental aunt. The name, he says, is not uncommon among those whose birth year is in the neighborhood of 1868. He knew 14 of them.

OUSTING TRAMP ATHLETE

FOOTBALL has in recent years become so much the sport of the people that considerable public interest attaches to the movement inaugurated among certain colleges in favor of a cleaner and better game.

The special target of the agreement now under way is the so-called "tramp athlete," that species of player who migrates from college to college for the pickings he may find on his way. College sport above all is assumed to be sport in its best sense with neither commercial nor professional flavor. It should be an incident only in the process of a college education—an important and desirable incident, but subordinate to the educational function of the college and educational purpose of the student.

When anything of which the "tramp athlete" is a symptom creeps into the game, the game and the college suffer. The morale of both team and student body fall and the only element satisfied is that which wants to win at any price.

There are other evils that ought to be corrected in the athletics of the small college. The financial "lift" of so many players ought to be prohibited, despite the exasperating difficulties in the way. Any practice that tends to professionalize and commercialize college sport is bad, and unless checked will lead to serious consequences for the sport itself.

Athletics have been commercialized so much in America that the most earnest solicitude should be given to the preservation of the small remnant of amateur sport that remains.

INCOME TAX REFORM

THE promised simplification of the questionnaire to be filled in by the average income tax payer will be a decided boon. The old forms were unnecessarily complicated and puzzling and to persons of ordinary education, who possessed some degree of consciousness, presented nameless terrors. It may safely be said that the unwonted mental gymnastics to which they subjected their victim left an indelible impression of unpleasantness, which went a long way toward making the tax itself hateful and the paying of it a painful process.

The forms, however, were but annoyances, but it now transpires that the government's method of collecting income tax has often entailed grievous injustice. To a ways and means subcommittee of the house of representatives treasury experts have just revealed that thousands of bankruptcies occurring in the last few years are traceable to this cause. As things are now, the assessed party must pay what treasury officials decide he owes and afterward, if he thinks he has a grievance, sue for a refund. Now, it is easy to see how, in a small or struggling business, this offhand stand and deliver system might work grievous wrong.

It is understood that Secretary Mellon has in this respect recommended a drastic change, by which the taxpayer can appeal against an assessment and, by giving bond, may withhold payment of the tax until the appeal is decided one way or the other. This proposition is so eminently reasonable and so fair to every one concerned that there ought to be little delay in adopting it and giving it legislative effect.

Real Opera In New Boston Tonight

Presenting a repertoire of grand and comic opera, complete scenery and gorgeous costumes, the Tooley Opera Company with an all star cast will give an entertainment in the Glenwood High School auditorium tonight as third number on the High School Lecture Course. The program begins at eight o'clock. The company will not only sing the standard classics of grand opera, but also give revivals of the comic operas dear to the hearts of all laymen of music.

NEW YORK DAY-BY-DAY

BY O. O. McINTYRE

NEW YORK, Jan. 12—Cold weather gives impetus to street begging here. All the familiar faces in the world of mendicancy are back at their stands with tin cups and lead pencils after summer and fall peregrinations to other haunts. When the town is filled with transients he goes away. His richest pickings is among New Yorkers.

Even the legless man, exposed as living in gilded hotels and donning artificial limbs to cavort in cafes after dusk, is again propelling himself around the streets. And Blind Moe, whose heart rending cry is, "Hel-lup a blind man," is back on Forty-second street from Paris, where he goes each summer.

The biggest roost for beggars is along the library wall on West Forty-second street. At times there are more than a dozen between Fifth avenue and Bryant Park corners.

There are drooping old women on camp stools with single soiled newspapers. The armless and sightless singer caroling "Maggie" far into the night. The bearded fellow with the bandaged stump playing the accordion. The spindly-legged little girl who stands beside her hunch-backed parents. And so forth and so on.

There is psychology in beggars clotting together. It is their theory that people whose purse strings are not opened by one beggar give way to a crowd of them. And it is said that more money is given away along West Forty-second street than any other part of town.

Cheerful "Blind George," who makes an honest living with his newspaper stand on Forty-second street, has a haughty contempt for those who flaunt their afflictions to beg. He has been blind since the age of ten. Yet he has raised a family and owns his own home.

The shuffling wrecks who sidle up with their "Boss, can I speak to you a minnit!" have been almost obliterated by the vigilance of the Beggar Squad. They are rarely seen, even on the Bowery, any more. The licensed beggar is not molested.

She is one of those rare little old ladies who appears to reincarnate the blush. She attends to the cash register in the cigar stand in a big hotel. She has never been to a Broadway musical show. She knows nothing of jazz or midnight cafe-ing. She was born and raised in New York, and is the mother of four children. Two are vaudeville dancers. One is the capper for a gambling house and the fourth is serving time for boot-legging.

The point of the above item to me is that New York is the sob center for "mother-stuff." Mammy and mother songs invariably bring the sniff and crocodile tear, yet perhaps nowhere is mother so neglected.

And why is it poor father is so neglected by Tin Pan Alley? I recall only one song in his honor and that was "Everybody Works but Father!" In my family, father seems to have done all the work, while I abuse the privilege of toil with such effusions as this. There was a time, however, when I decided upon work as a career. I was the ware-room assistant in a wholesale grocery. It was my job to remove boxes from the dray, pile them up neatly and check them off from the bills of lading. The second day out we received a carload of anvils and work and I became permanently disassociated. There is something about anvils that has never inspired me to pile them up.

Now and then rock-ribbed Manhattan is given a touch of the humanity that makes all the world akin. Up in one of the mansions on Riverside Drive the other evening there was a stir. The front door flew out and the master of the house rushed out to the amazed traffic cop, threw his arms around him, gave a rippling yell of, "It's a boy." And strange home-goers gathered about and showered congratulations.

Copyrighted, 1924, by the McNaught Syndicate, Inc.

Doc Koko's KOLUM

Armor.

In days of old when knights were bold
And armor was the style.
When wife got to throwing things
You merely pulled a smile.

You'd quickly clamp your visor shut
And simply sit and grin,
The while the china pattered down
Upon your roof of tin.

And when you went to sleep o' nights,
Wife didn't have a chance,
Because you'd have locks put upon
The pockets of your pants.

—Edgar Daniel Kramer.

Not So Good.

"Good news," said the office-boy. "I can hear the art editor laughing."

"But that was not a comic drawing," sighed the artist-in-waiting.—Louisville Courier-Journal.

Second-Hand Wins.

A young physician was buying furniture for the equipment of his office. The salesman racked his brain to think of something else to tell him.

He had sold almost everything that was appropriate or necessary, when he had a happy thought.

"Oh, yes; I nearly forgot," he exclaimed. "You need a door-mat."

"Not a new one," said the young doctor, "I'll get that at a second-hand store. A worn one will be a much better advertisement for me."—Pittsburgh Sun.

"No Here"

Darkness is an absence of light; cold is an absence of heat, and flunking is an absence of mind.

Should Say So.

Sue—When Paul kissed me good-night, he kissed me on the ear.

Lu—Gee, you sure can dodge!

Going Backwards

She—Men live faster than women.

He—I know it. My wife and I were the same age when we were married. I'm 40 now and she just had her thirtieth birthday.

Too Soon

Hall Boy—"De man in room seben has done hang hisself!"

Hotel Clerk—"Hanged himself. Did you cut him down?"

Hall Boy—"No, sah! He ain't dead yet!"—Life.

Flour-Sacks In The Air

An institute visitor saw a non-insulated water-pipe running across the basement ceiling. It was dripping water upon flour-sacks which had congealed upon it from the atmosphere.—Bakery Technology (Chicago).

Abe Martin

Mrs. Em Moots has returned from under th' knife. A grouch has so much time t' himself that it almost pays t' be one.

Copyright National Newspaper Service

MOVIE OF A MAN WHOSE SHOE BECOMES UNTIED — BY BRIGGS

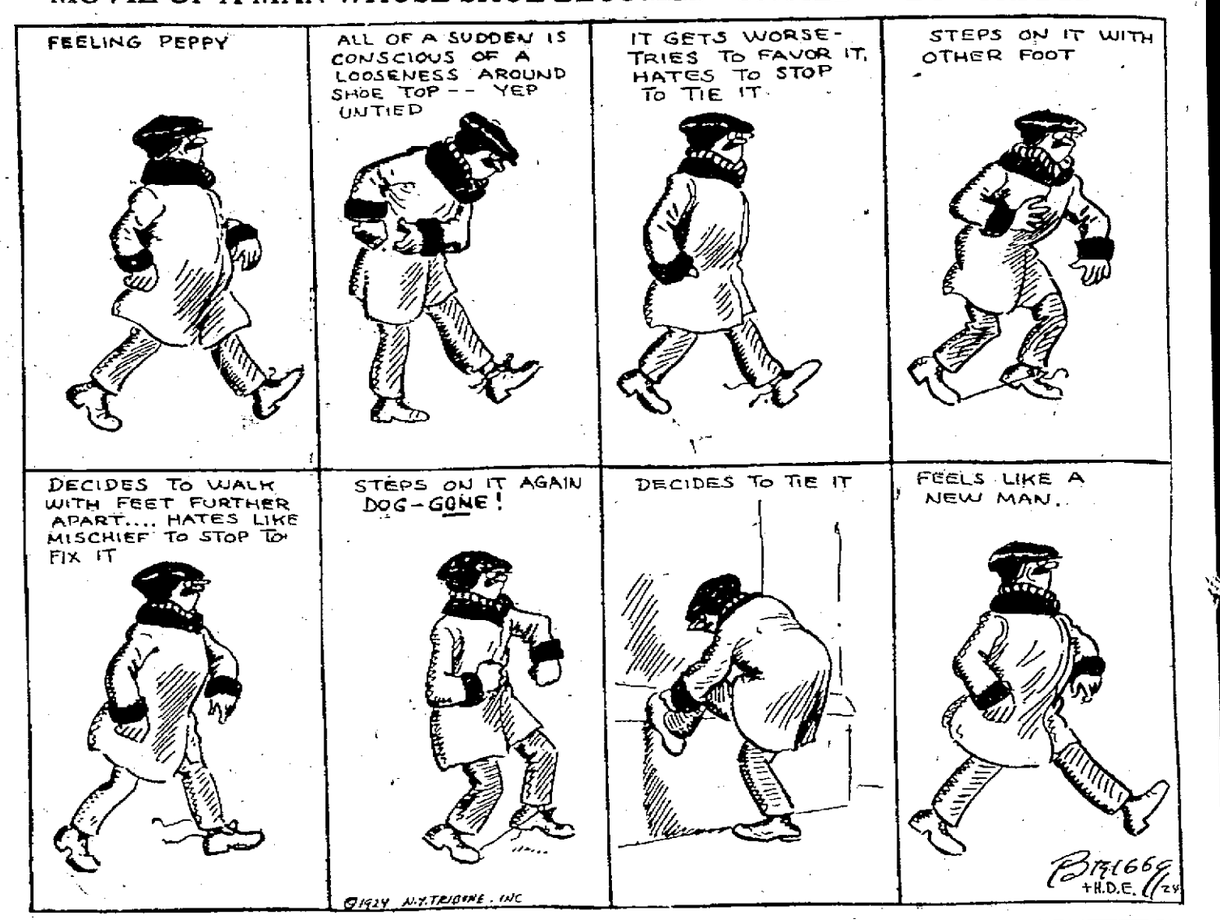

His First Request

Recently a young business woman of Indianapolis went to an orphanage to treat the children. With her went her most devoted admirer, a man 20 years her senior.

A little boy, age 7, whom she especially loved, was there. "Would you like to come and live with me?" she asked suddenly.

The little fellow beamed and then looked at her escort. "If I do," he asked, "will you get us a papa without any gray hair?"

Has Recovered

P. B. Henry of Lucasville has recovered from an attack of grip.

Mrs. Burns Better

Mrs. Mary Burns of Lucasville, who has been ill is improving.

BERTON BRALEY'S DAILY POEM

THE BASILISK

BY BERTON BRALEY

IT'S fine for a man to be cheerful,
I don't like the crabber a bit;
But listen, I'll slip you an earful—
Although an admirer of grit
I can't stand the Cheshire Cat person
Who wears on his map all the while
A fixed, ineffaceable,
Sculptured, unchaseable,
Evermore tarrying,
Nevermore varying
Smile!

THAT kind of man isn't human,
For sometimes, when luck's running bad,
The bravest of sports—man or woman—
Is bound to get grouchy or mad.
And though they may conquer their troubles
In plucky, unfaltering style,
They won't wear that terrible,
Almost unbearable,
Wholly unquellable,
Carved and indelible
Smile!

A SMILE is undoubtedly pleasant,
A smile of the natural kind,
But when it's unchangeably present
You wonder what's lurking behind;
And I am intensely distrustful
Of devious scheming and guile
Behind a perpetual,
Glad-to-have-met-you-all,
Guaranteed durable,
Chronic, incurable
Smile!

(Copyright, 1924, NEA Service, Inc.)

FALL GETS $100,000 LOAN BUT RETURNS CHECK, McLEAN SAYS

PALM BEACH, Fla., Jan. 12.—(By the A. P.)—E. B. McLean, Washington newspaper publisher, loaned former Secretary A. B. Fall $100,000 but the checks for this amount were subsequently returned uncashed with the statement that the former interior secretary had arranged to secure the funds elsewhere, Mr. McLean told Senator Walsh o fthe senate Teapot Dome investigating committee today, according to a letter addressed to Mr. Fall by Mr. Walsh and made public by the latter.

Mr. Walsh came here to question Mr. McLean concerning the transaction. He held a private meeting with the publisher this afternoon, at the close of which he made public a letter addressed to Mr. Fall, who is also in Palm Beach.

Senator Walsh told Mr. Fall in his letter that he would be glad to take "for the information of the committee" any further statement that Mr. Fall cared to make.

The meeting this afternoon was attended by attorneys for Mr. McLean and Mr. Fall, in addition to the principles.

THE OLD HOME TOWN — BY STANLEY

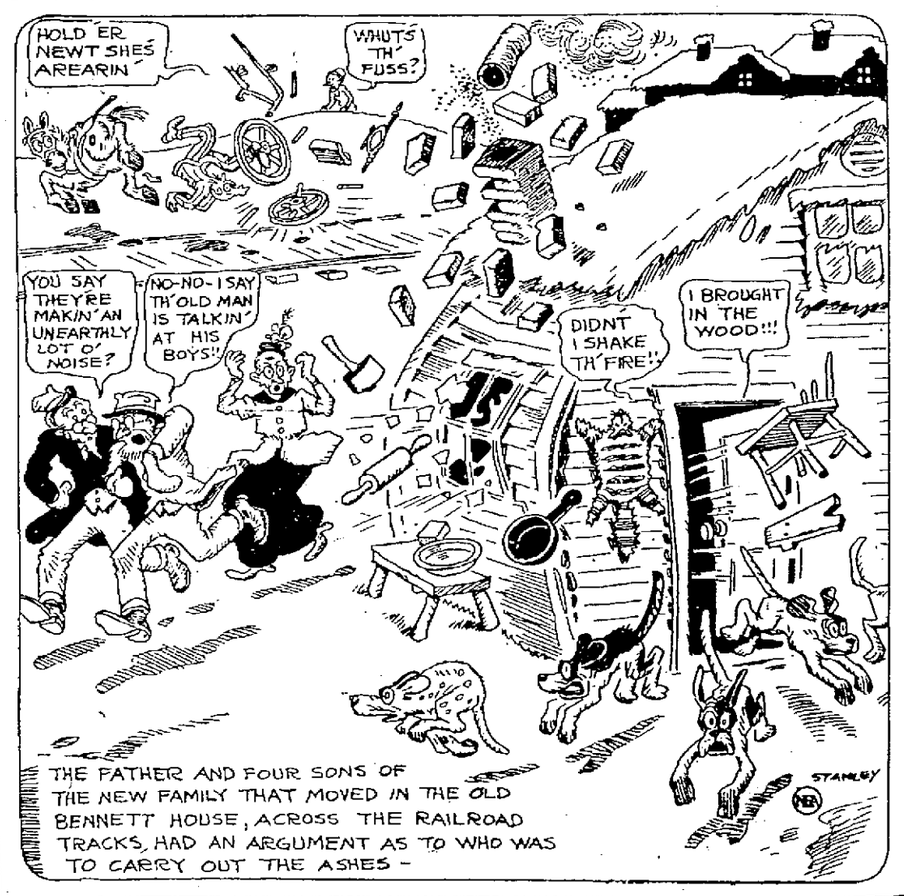

EVERETT TRUE — BY CONDO

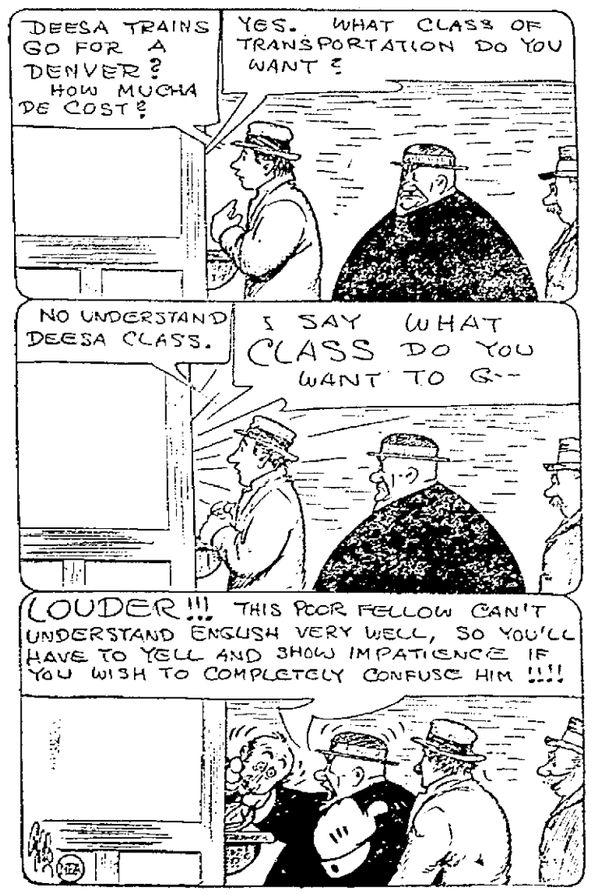

BARNEY GOOGLE AND SPARK PLUG — And Now Barney Connects With One Big Pa y Day — BY BILLY DE BECK
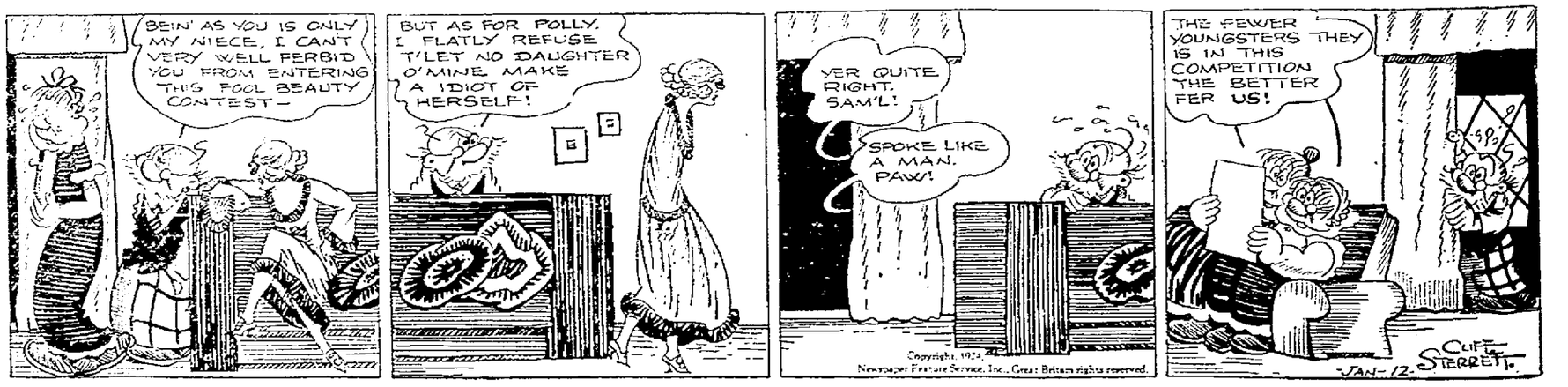
POLLY AND HER PALS — Ma And Maggie Eliminate Some Competition — BY CLIFF STERRETT